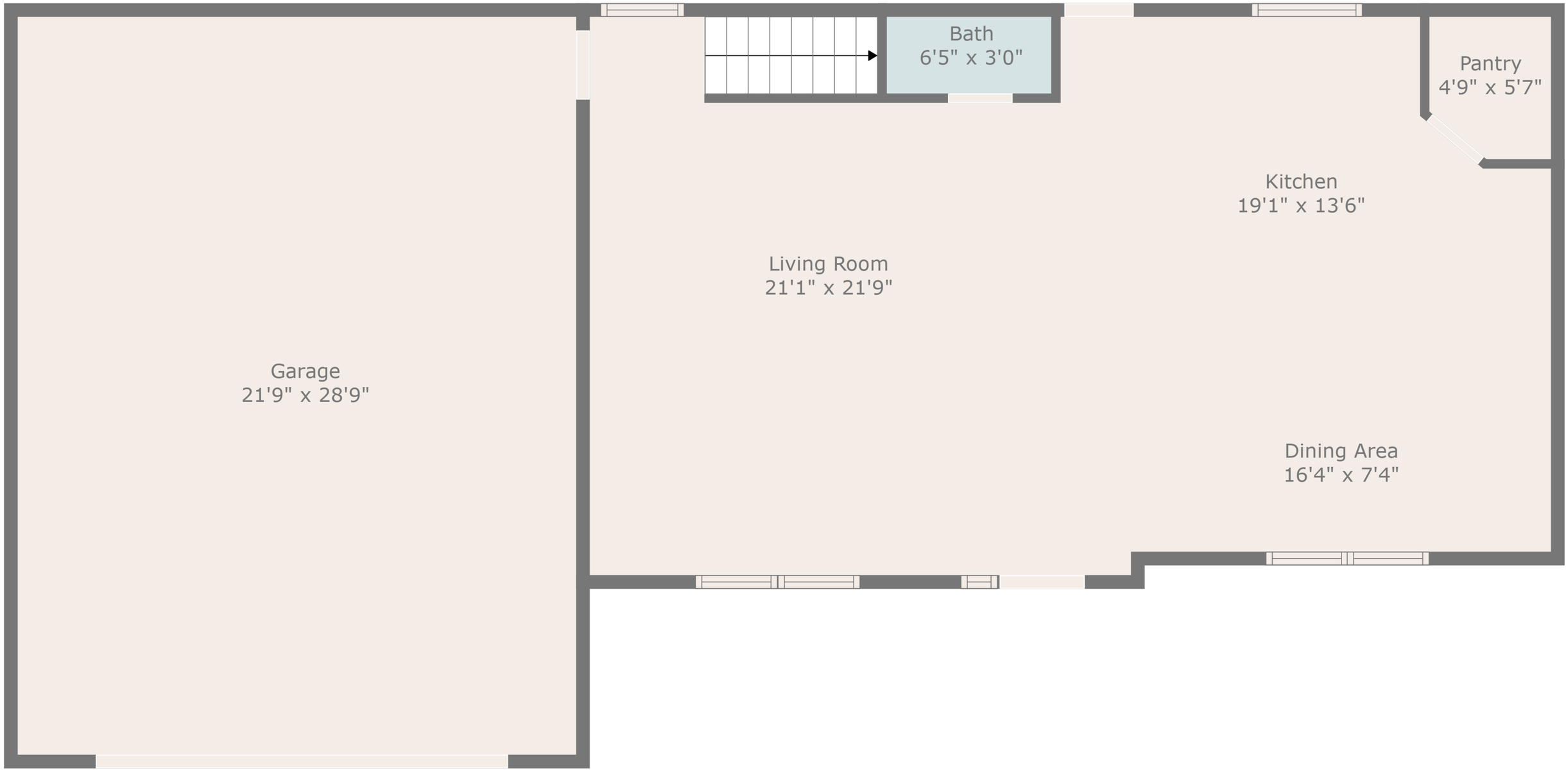

Room Dimensions Should Not Be Used For Total Sqft And Should Be Verified For Accuracy

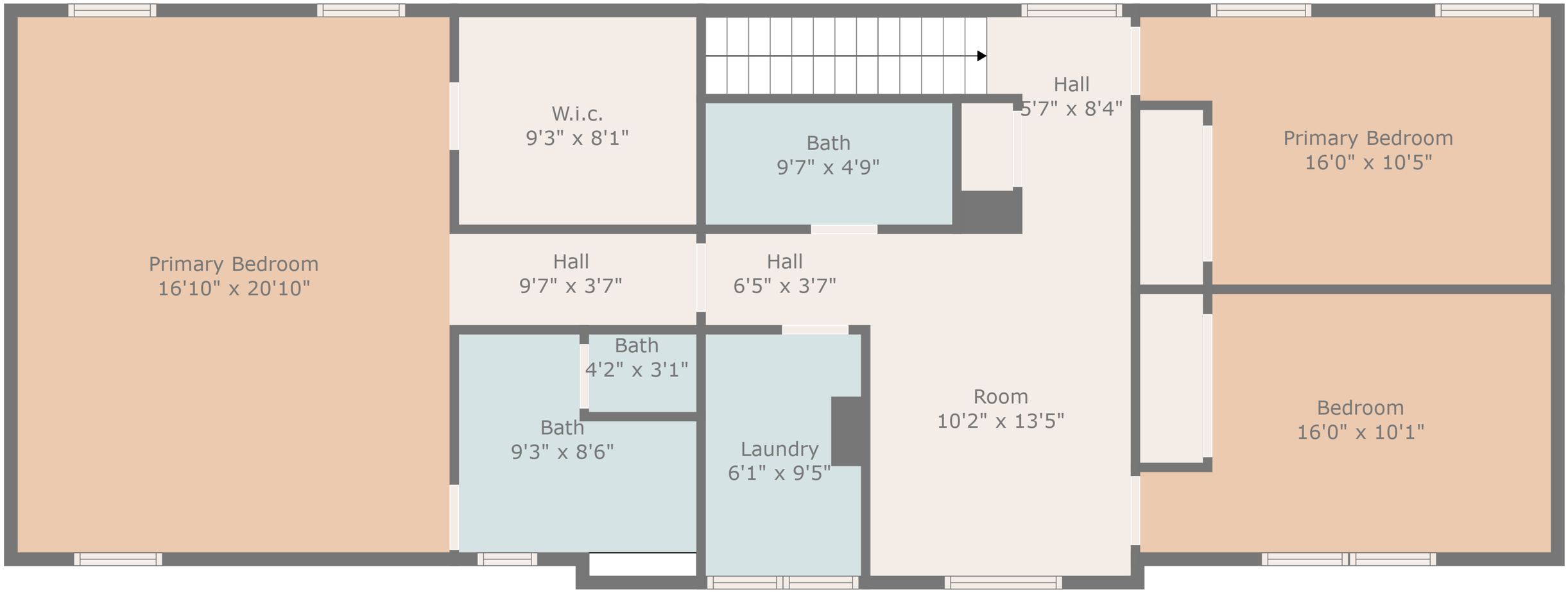

Room Dimensions Should Not Be Used For Total Sqft And Should Be Verified For Accuracy

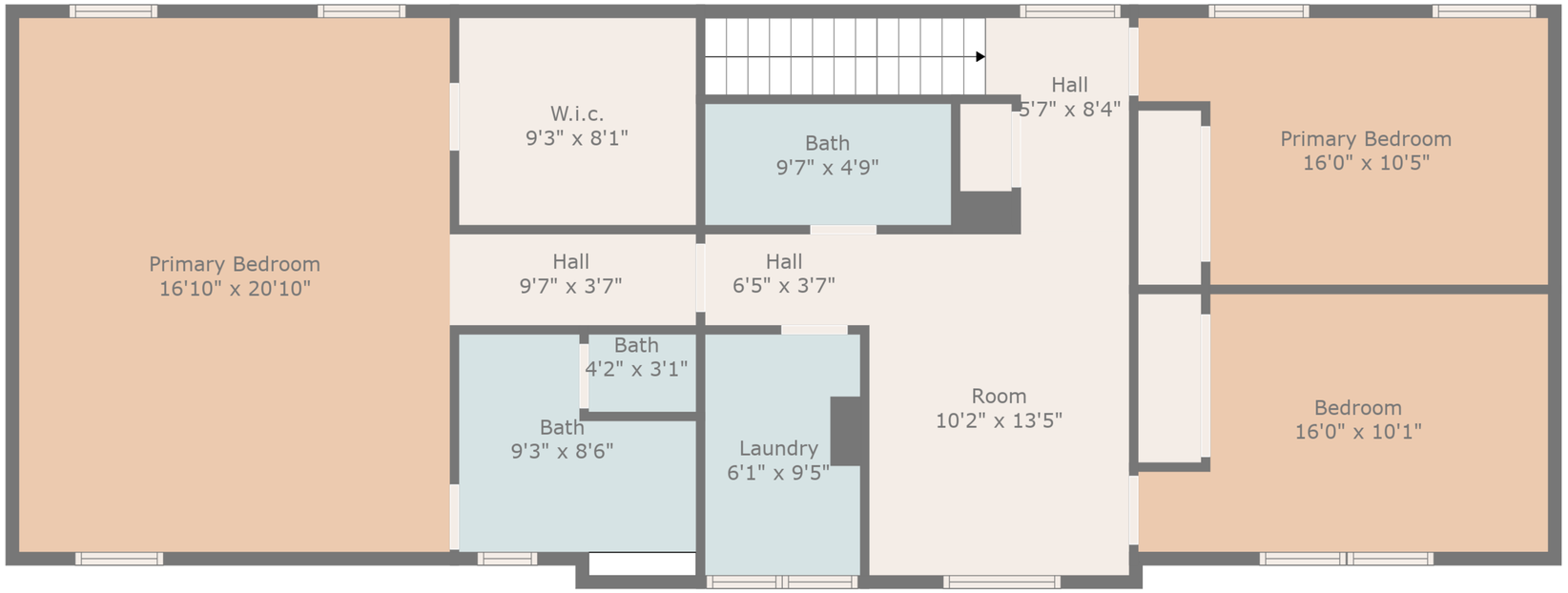

Floor 2

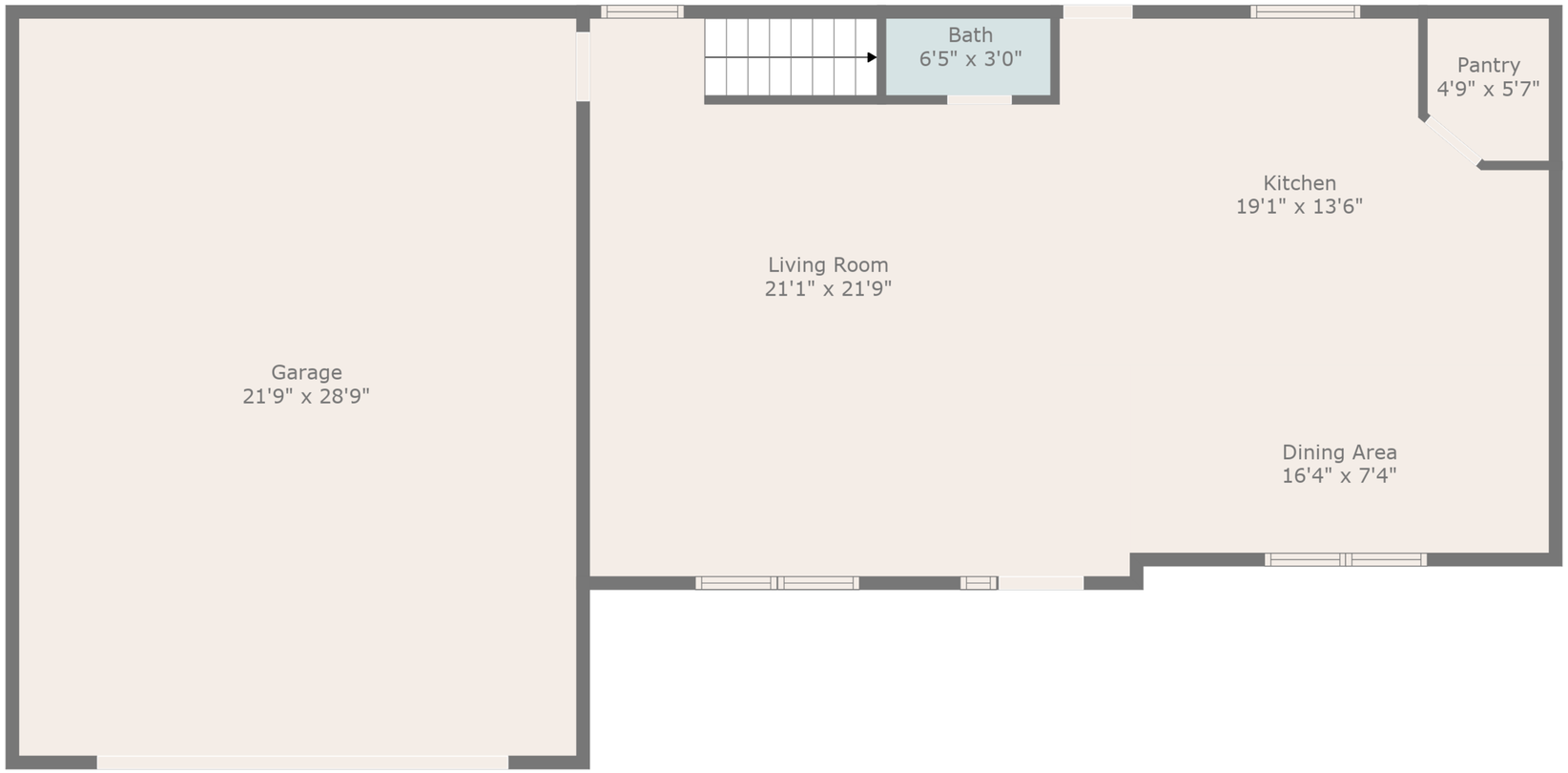

Floor 1

Room Dimensions Should Not Be Used For Total Sqft And Should Be Verified For Accuracy