

Main Building: Above Grade Finished Area 2064.01 sq ft

R1 New Mexico



1st Floor
Finished Area 859.53 sq ft



2nd Floor
Finished Area 1204.48 sq ft



1st Floor Finished Area 859.53 sq ft
Unfinished Area 413.13 sq ft

R1 New Mexico



PREPARED: 2022/04/15



White regions are excluded from total floor area in iGUIDE floor plans. All room dimensions and floor areas must be considered approximate and are subject to independent verification.

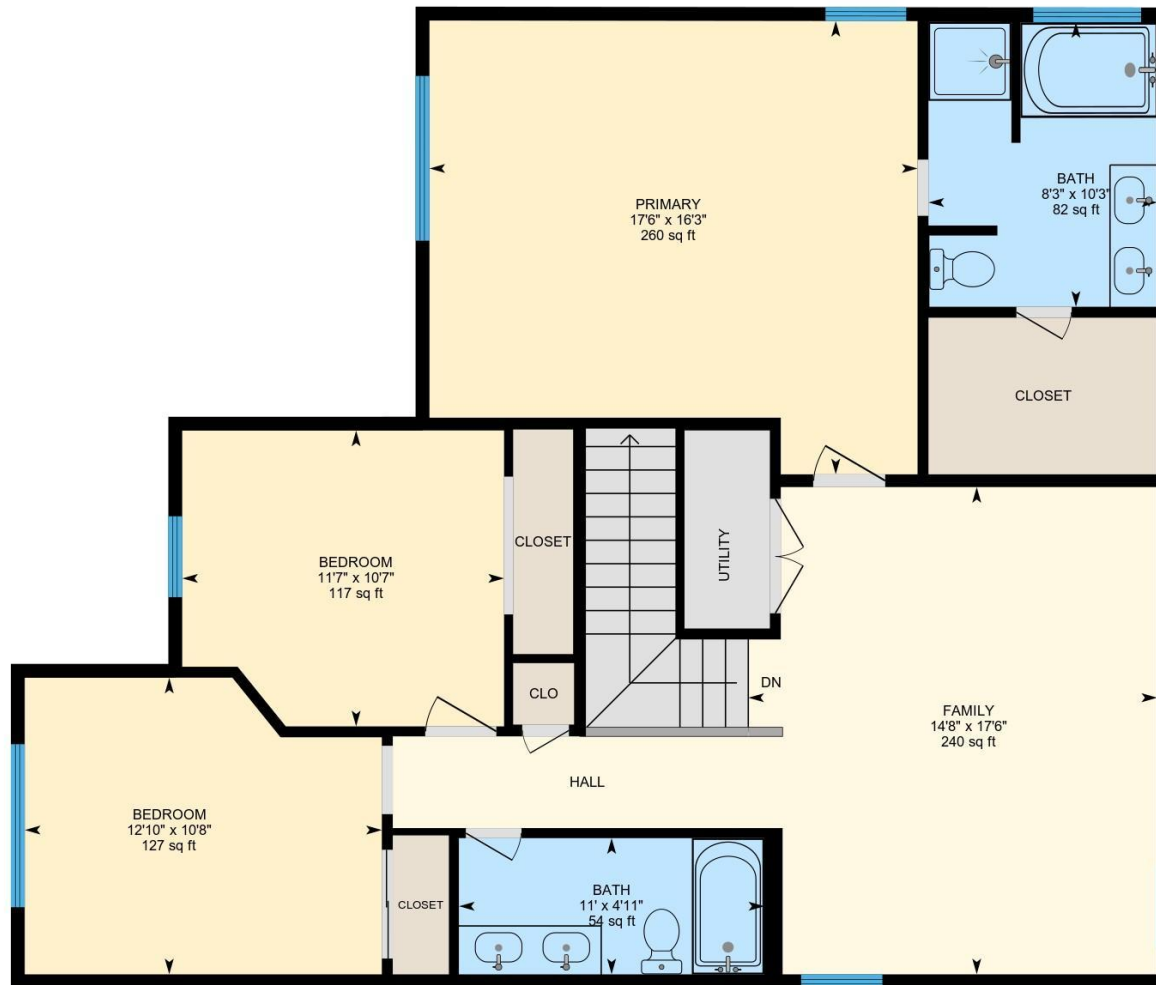

PREPARED: 2022/04/15



Property Details**R1 New Mexico****Room Measurements**

Only major rooms are listed. Some listed rooms may be excluded from total interior floor area (e.g. garage). Room dimensions are largest length and width; parts of room may be smaller. Room area is not always equal to product of length and width.

1ST FLOOR

Bath: 8'3" x 2'8" (8.3' x 2.7') | 22 sq ft

Dining: 10'8" x 14' (10.7' x 14') | 146 sq ft

Garage: 19'8" x 19'9" (19.7' x 19.7') | 388 sq ft

Kitchen: 9'5" x 14'7" (9.4' x 14.6') | 137 sq ft

Laundry: 8'5" x 5'8" (8.4' x 5.7') | 48 sq ft

Living: 14'3" x 26'1" (14.2' x 26.1') | 372 sq ft

2ND FLOOR

Bath: 10'3" x 8'3" (10.2' x 8.2') | 82 sq ft

Bath: 4'11" x 11' (4.9' x 11') | 54 sq ft

Bedroom: 10'7" x 11'7" (10.6' x 11.6') | 117 sq ft

Bedroom: 10'8" x 12'10" (10.6' x 12.8') | 127 sq ft

Family: 17'6" x 14'8" (17.5' x 14.7') | 240 sq ft

Primary: 16'3" x 17'6" (16.3' x 17.5') | 260 sq ft

Floor Area Information

Floor areas include footprint area of interior walls. All displayed floor areas are rounded to two decimal places. Total area is computed before rounding and may not equal to sum of displayed floor areas.

1ST FLOOR

Finished Area: 859.53 sq ft

Unfinished Area: 413.13 sq ft

2ND FLOOR

Finished Area: 1204.48 sq ft

Unfinished Area: N/A

ANSI Z765-2021, Main Building

Above Grade Finished Area: 2064.01 sq ft

Above Grade Unfinished Area: 413.13 sq ft

Below Grade Finished Area: N/A

Below Grade Unfinished Area: N/A