

Building Sketch

Borrower/Client			
Property Address 879 Pecan Tree Lane			
City Fort Mill	County	State SC	Zip Code 29715
Lender			

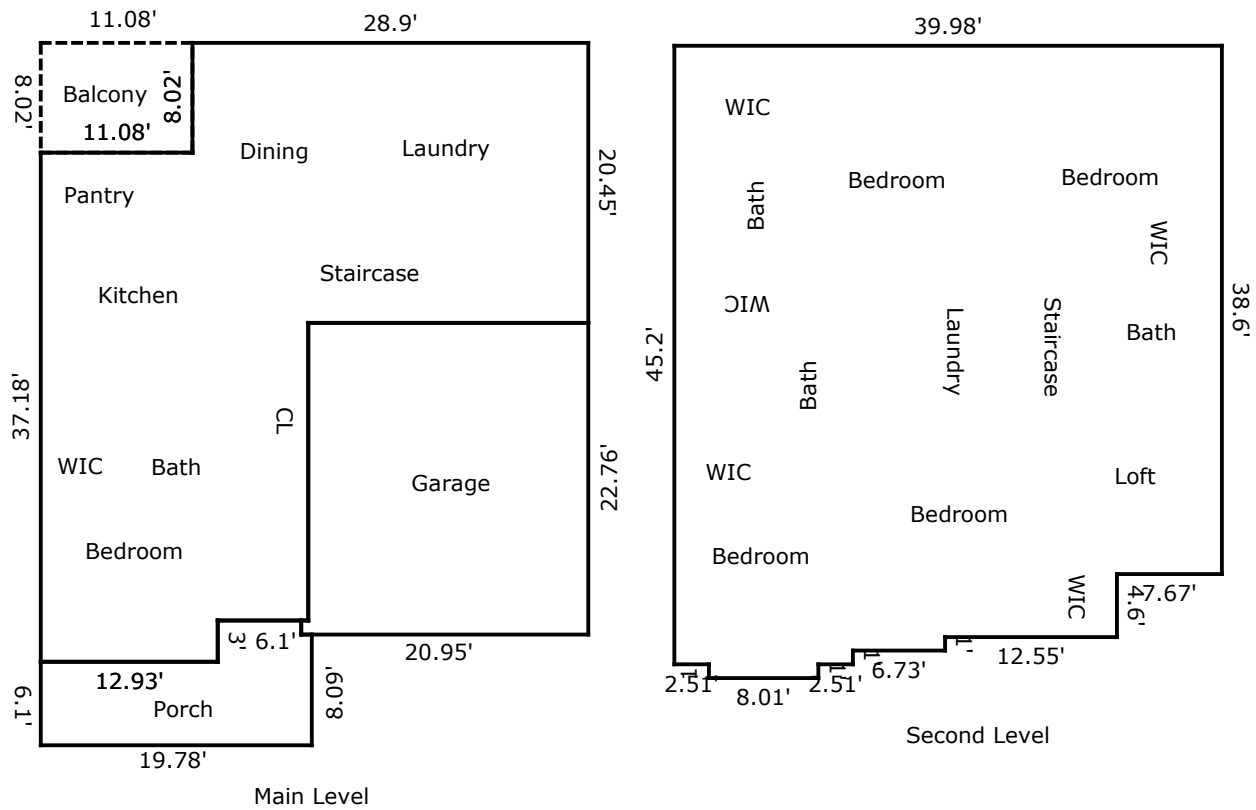

TOTAL Sketch by a la mode

Area Calculations Summary

Living Area	
Main Level	1192.3 Sq ft
Second Floor	1732.65 Sq ft
Total Living Area (Rounded):	2925 Sq ft
Non-living Area	
Garage	465.95 Sq ft
Porch	140.45 Sq ft
Balcony	88.86 Sq ft

Building Sketch

Borrower/Client			
Property Address 879 Pecan Tree Lane			
City Fort Mill	County	State SC	Zip Code 29715
Lender			

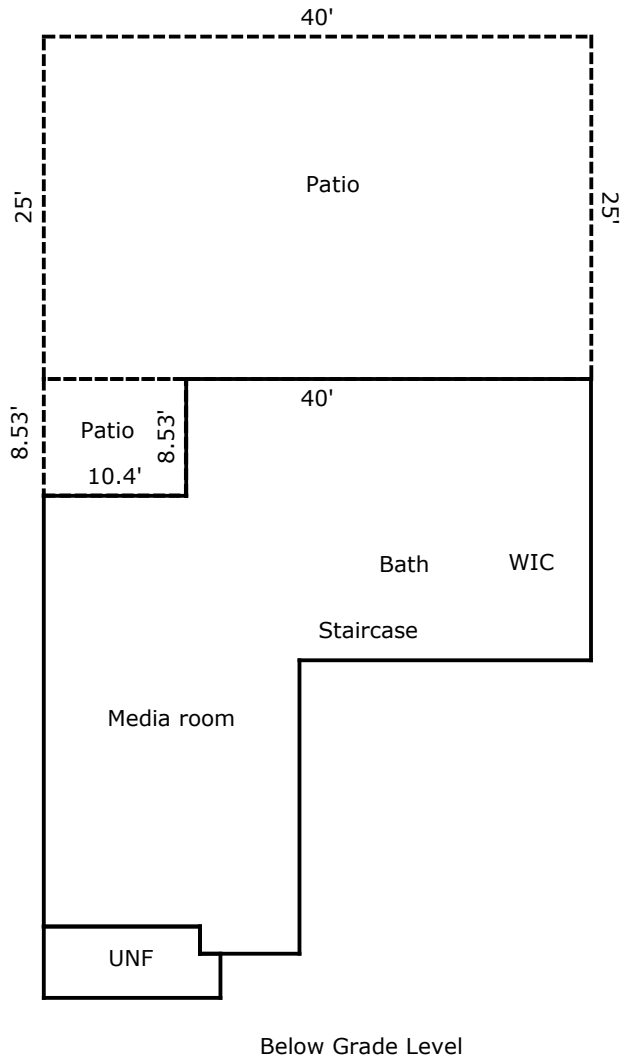

TOTAL Sketch by a la mode

Area Calculations Summary

Living Area	
Below Grade	1111.17 Sq ft
Total Living Area (Rounded):	1111 Sq ft
Non-living Area	
Patio	88.71 Sq ft
Patio	1000 Sq ft
Below Grade	64.39 Sq ft