

Building Sketch

Borrower/Client			
Property Address 291 Whitworth Road			
City	Clover	County	State SC Zip Code 29710
Lender			

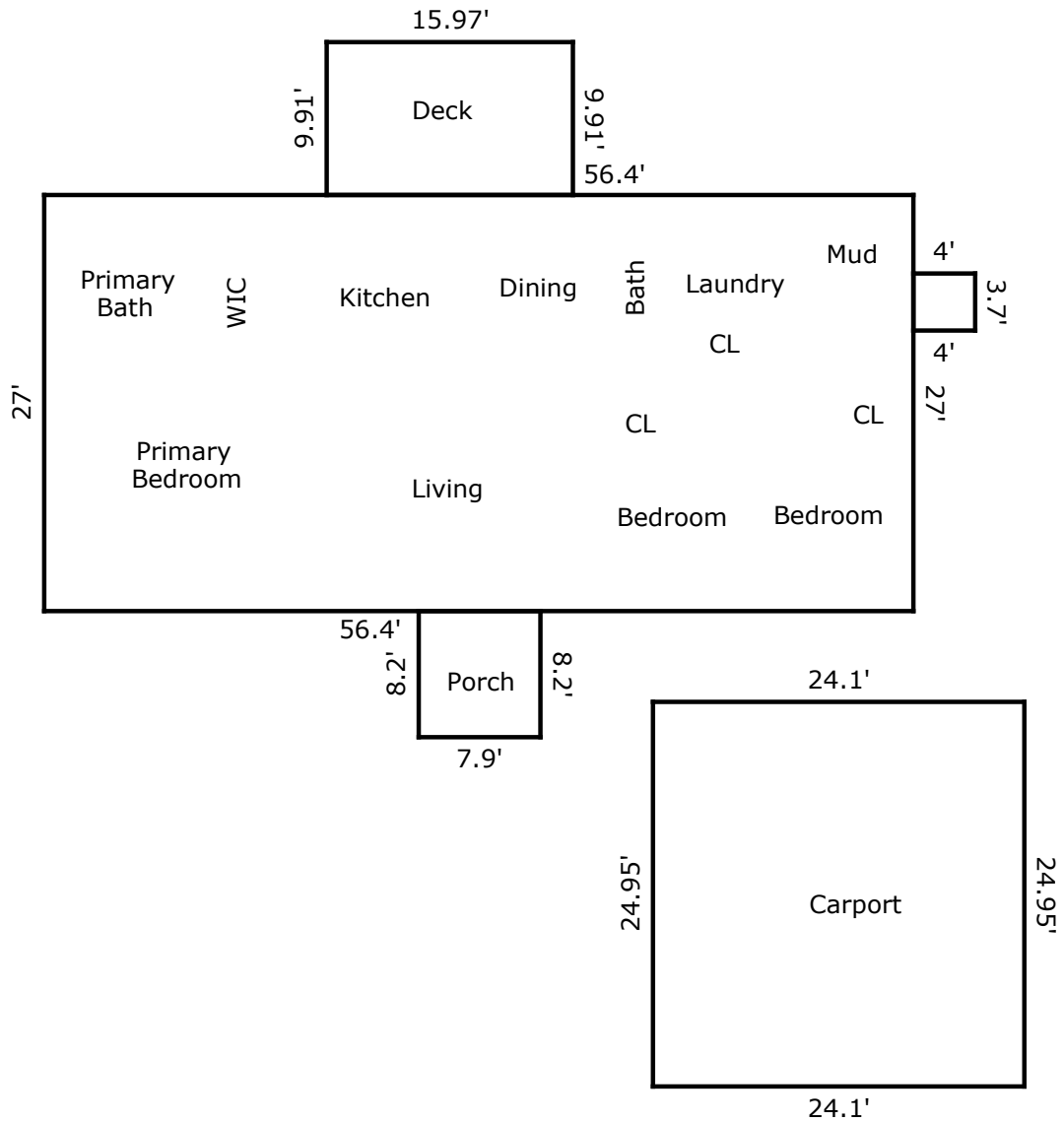

TOTAL Sketch by a la mode

Area Calculations Summary

Living Area

Stoop	14.8 Sq ft
Main Level	1522.8 Sq ft
Total Living Area (Rounded):	1538 Sq ft

Non-living Area

Carport	601.3 Sq ft
Deck	158.26 Sq ft
Porch	64.78 Sq ft