

Building Sketch (Page - 1)

Borrower/Client				
Property Address 8475 Lost Reserve Ct				
City	Parker	County	Douglas	State CO Zip Code 80134
Borrower				

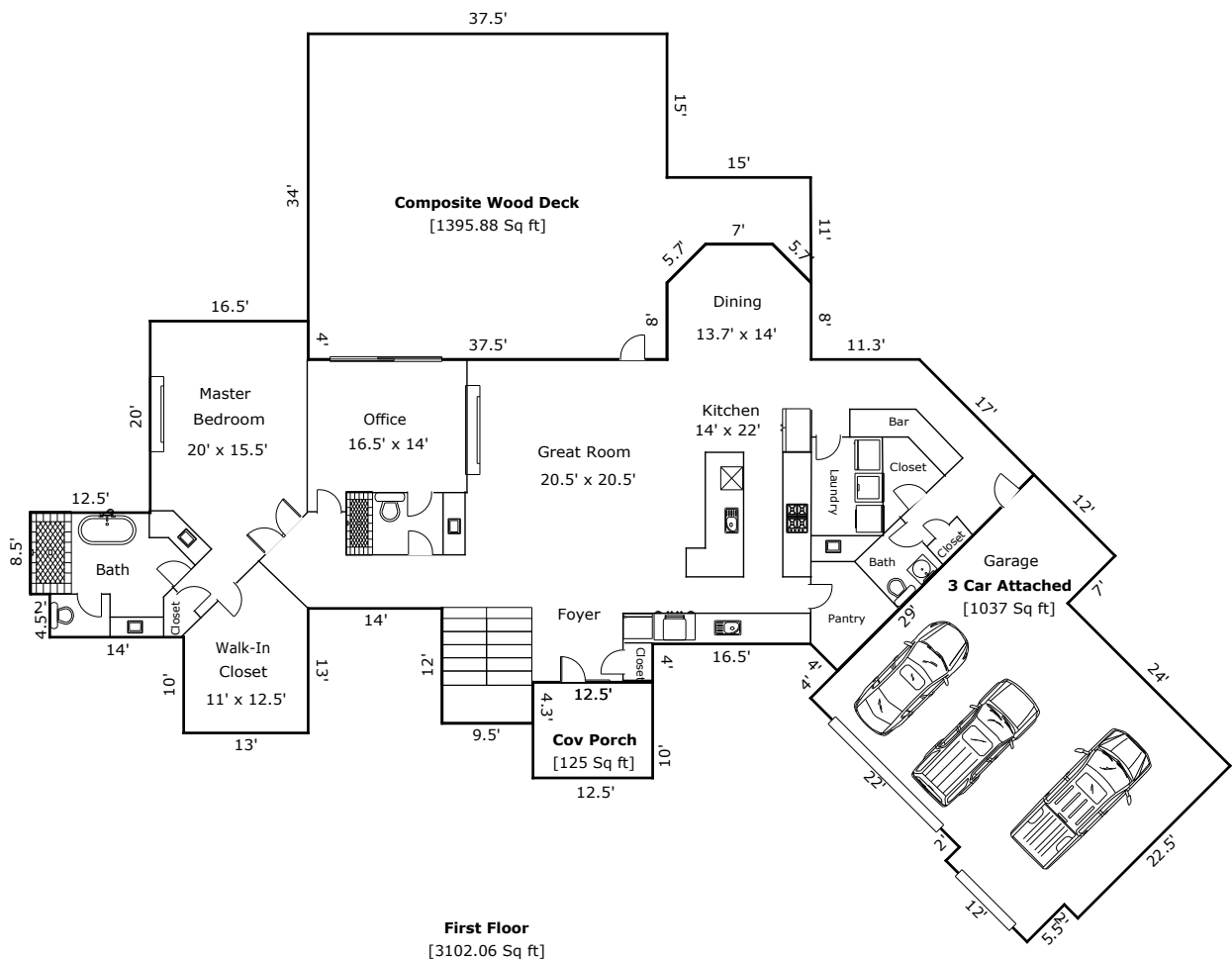

TOTAL Sketch by a la mode

Area Calculations Summary

<b>Living Area</b>	
First Floor	3102.1 Sq ft
<b>Total Living Area (Rounded):</b>	<b>3102 Sq ft</b>
<b>Non-living Area</b>	
Composite Wood Deck	1395.9 Sq ft
3 Car Attached	1037 Sq ft
Cov Porch	125 Sq ft

Building Sketch (Page - 2)

Borrower/Client				
Property Address 8475 Lost Reserve Ct				
City	Parker	County	Douglas	State CO Zip Code 80134
Borrower				

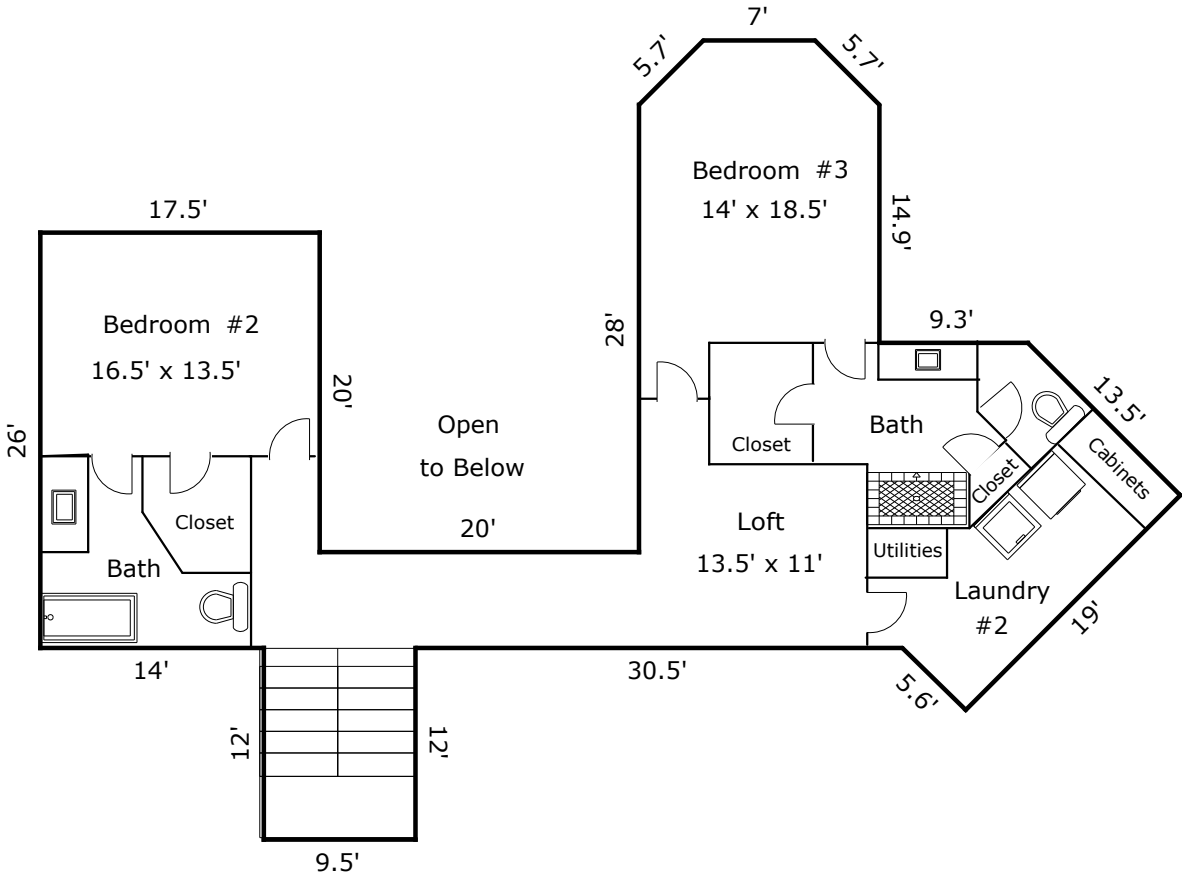

Second Floor  
[1529.53 Sq ft]

TOTAL Sketch by a la mode

Area Calculations Summary

Living Area	
Second Floor	1529.5 Sq ft
Total Living Area (Rounded):	1530 Sq ft

Building Sketch (Page - 3)

Borrower/Client					
Property Address 8475 Lost Reserve Ct					
City	Parker	County	Douglas	State	CO
				Zip Code	80134
Borrower					

