

# 50 Golfdale Road, Toronto

## FLOOR PLAN

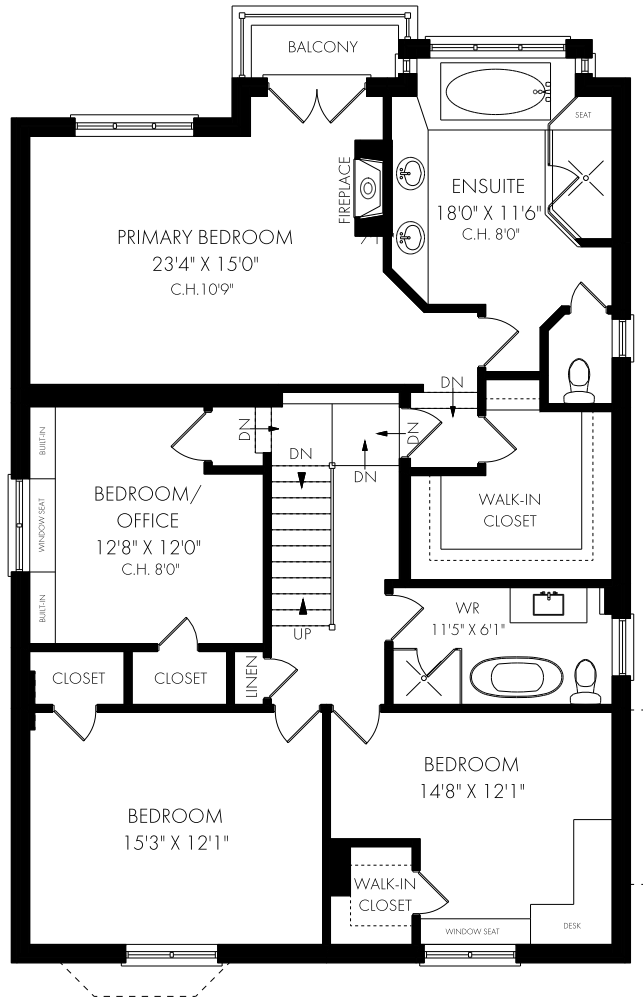

CEILING HEIGHT 8'0"  
**SECOND FLOOR - 1482 SQUARE FEET**

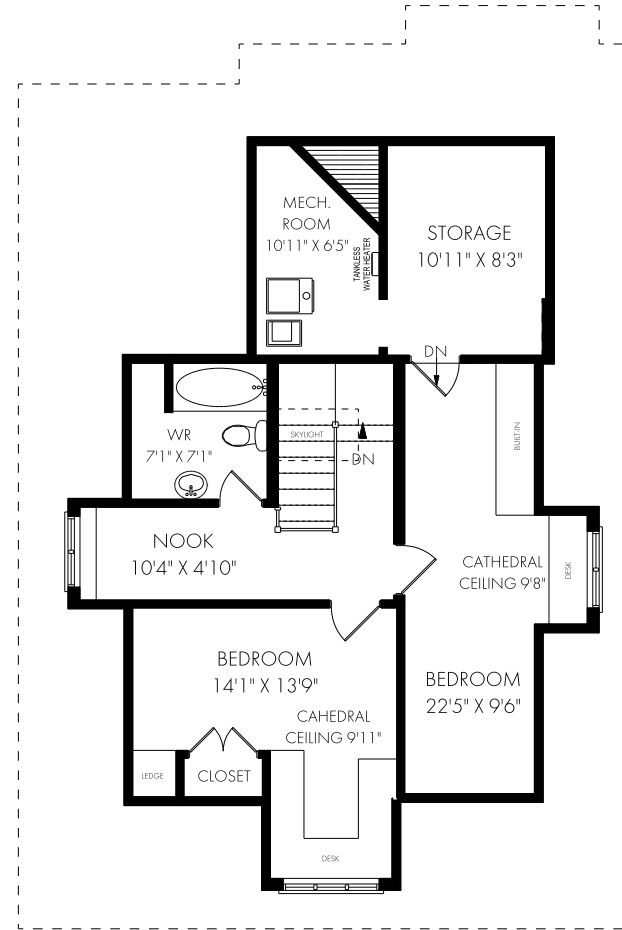

CEILING HEIGHT 8'0"  
**THIRD FLOOR - 762 SQUARE FEET**

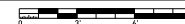

Friday, July 29, 2022

Note: Although measurements and area believed to be accurate they should be considered approximate. This drawing was prepared by Plans4U for the sole benefit and use by the client. No third party may rely on this drawing without the receipt of reliance letter from Plans4U