

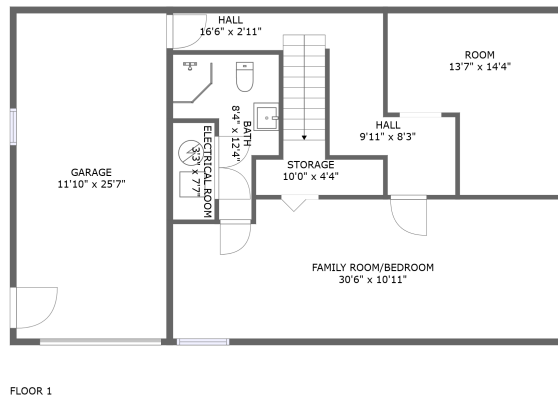

4770 Northwood Drive Northwest, Peachtree, Roanoke, Roanoke city, Virginia, United States, 24017

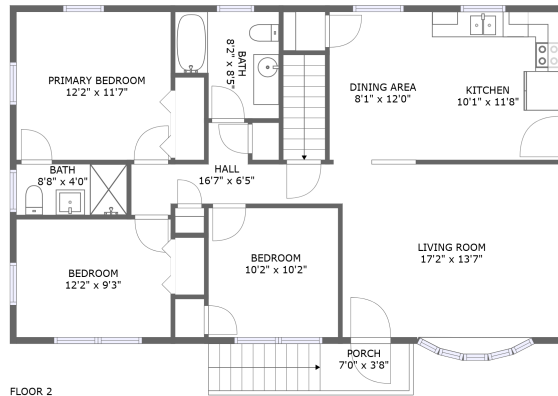

Property summary

 **1** Garages

 **3** Bedrooms

 **3** Bathrooms

 **0** Half baths

 **2** Floors

 **1,923** Gross living area sqft

 **2,393** Total sqft

4770 Northwood Drive Northwest, Peachtree,
Roanoke, Roanoke city, Virginia, United States, 24017

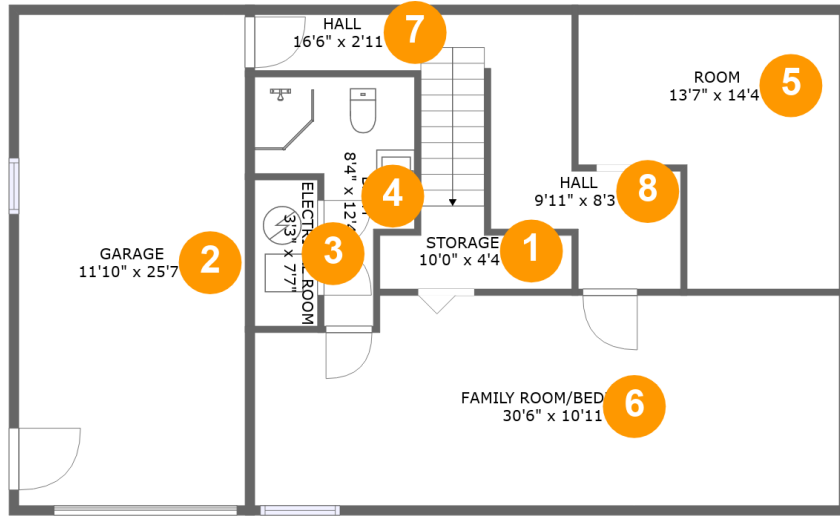

Room dimensions

Floor 1

Total sqft: 1163 Living area: 751

#		Dimensions	sqft	Counted as living area
1	Storage	10'0" x 4'4"	56 sq. ft	No
2	Garage	11'10" x 25'7"	302 sq. ft	No
3	Electrical Room	3'3" x 7'7"	25 sq. ft	No
4	Bath	8'4" x 12'4"	69 sq. ft	Yes
5	Room	13'7" x 14'4"	158 sq. ft	Yes
6	Family ROOM/ BEDROOM	30'6" x 10'11"	321 sq. ft	Yes
7	Hall	16'6" x 2'11"	48 sq. ft	Yes
8	Hall	9'11" x 8'3"	69 sq. ft	Yes

4770 Northwood Drive Northwest, Peachtree, Roanoke, Roanoke city, Virginia, United States, 24017

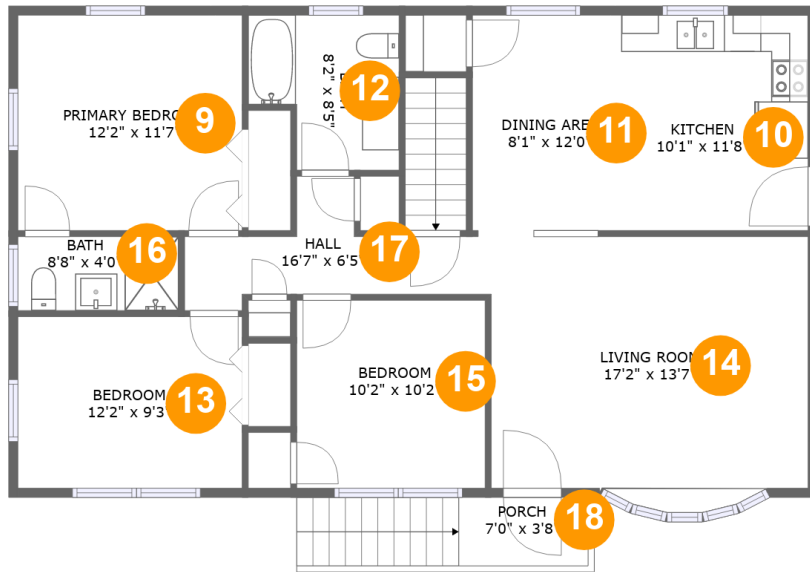

Room dimensions

Floor 2

Total sqft: 1230 Living area: 1172

#		Dimensions	sqft	Counted as living area
9	Primary Bedroom	12'2" x 11'7"	141 sq. ft	Yes
10	Kitchen	10'1" x 11'8"	118 sq. ft	Yes
11	Dining Area	8'1" x 12'0"	96 sq. ft	Yes
12	Bath	8'2" x 8'5"	59 sq. ft	Yes
13	Bedroom	12'2" x 9'3"	113 sq. ft	Yes
14	Living Room	17'2" x 13'7"	241 sq. ft	Yes
15	Bedroom	10'2" x 10'2"	104 sq. ft	Yes
16	Bath	8'8" x 4'0"	35 sq. ft	Yes
17	Hall	16'7" x 6'5"	65 sq. ft	Yes
18	Porch	7'0" x 3'8"	58 sq. ft	No

4770 Northwood Drive Northwest, Peachtree, Roanoke, Roanoke city, Virginia, United States, 24017

1 Floor 1 - Storage

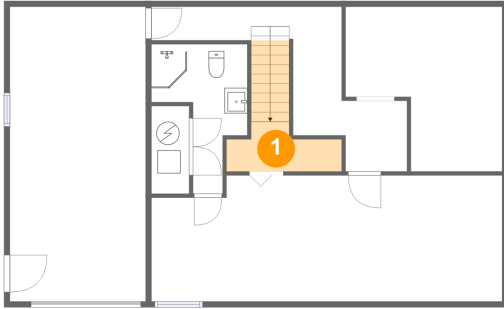

Dimensions: 10'0" x 4'4"
Area: 56 sq. ft
Counted as living area: No

Heated: No
Finished: No
Enclosed: No
Contiguous: Yes
Permitted: Yes
Wet space: No
Addition: No
Conversion: No

2 Floor 1 - Garage

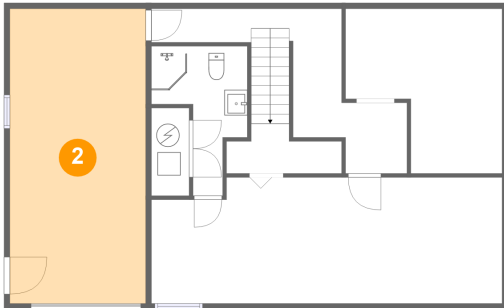

Dimensions: 11'10" x 25'7"
Area: 302 sq. ft
Counted as living area: No

Heated: No
Finished: No
Enclosed: Yes
Contiguous: Yes
Permitted: Yes
Wet space: No
Addition: No
Conversion: No

**4770 Northwood Drive Northwest, Peachtree,
Roanoke, Roanoke city, Virginia, United States, 24017**

3 Floor 1 - Electrical Room

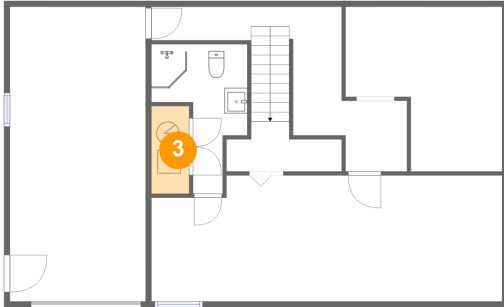

Dimensions: 3'3" x 7'7"
Area: 25 sq. ft
Counted as living area: No

Heated: No
Finished: No
Enclosed: Yes
Contiguous: Yes
Permitted: Yes
Wet space: No
Addition: No
Conversion: No

4 Floor 1 - Bath

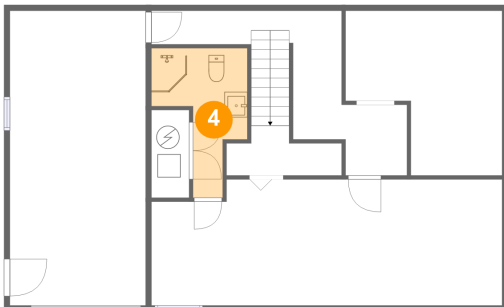

Dimensions: 8'4" x 12'4"
Area: 69 sq. ft
Counted as living area: Yes

Heated: Yes
Finished: Yes
Enclosed: Yes
Contiguous: Yes
Permitted: Yes
Wet space: Yes
Addition: No
Conversion: No

5 Floor 1 - Room

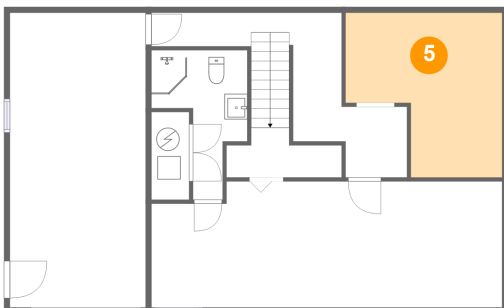

Dimensions: 13'7" x 14'4"
Area: 158 sq. ft
Counted as living area: Yes

Heated: Yes
Finished: Yes
Enclosed: Yes
Contiguous: Yes
Permitted: Yes
Wet space: No
Addition: No
Conversion: No

**4770 Northwood Drive Northwest, Peachtree,
Roanoke, Roanoke city, Virginia, United States, 24017**

6 Floor 1 - Family ROOM/BEDROOM

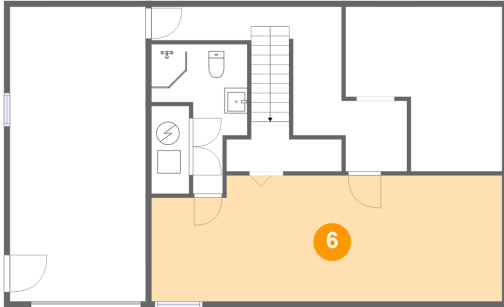

Dimensions: 30'6" x 10'11"
Area: 321 sq. ft
Counted as living area: Yes

Heated: Yes
Finished: Yes
Enclosed: Yes
Contiguous: Yes
Permitted: Yes
Wet space: No
Addition: No
Conversion: No

7 Floor 1 - Hall

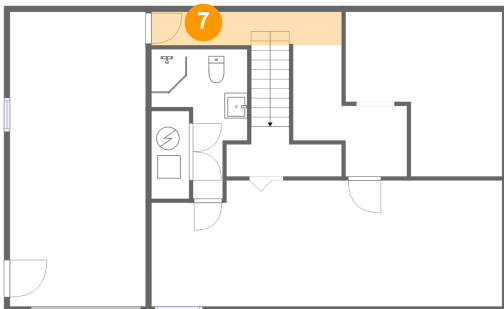

Dimensions: 16'6" x 2'11"
Area: 48 sq. ft
Counted as living area: Yes

Heated: Yes
Finished: Yes
Enclosed: Yes
Contiguous: Yes
Permitted: Yes
Wet space: No
Addition: No
Conversion: No

8 Floor 1 - Hall

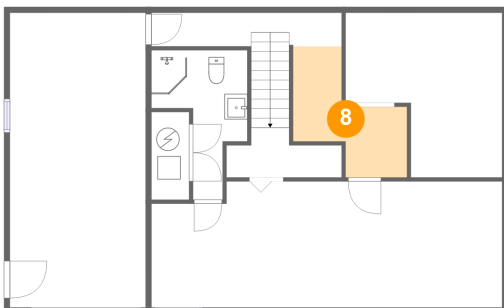

Dimensions: 9'11" x 8'3"
Area: 69 sq. ft
Counted as living area: Yes

Heated: Yes
Finished: Yes
Enclosed: Yes
Contiguous: Yes
Permitted: Yes
Wet space: No
Addition: No
Conversion: No

4770 Northwood Drive Northwest, Peachtree, Roanoke, Roanoke city, Virginia, United States, 24017

9 Floor 2 - Primary Bedroom

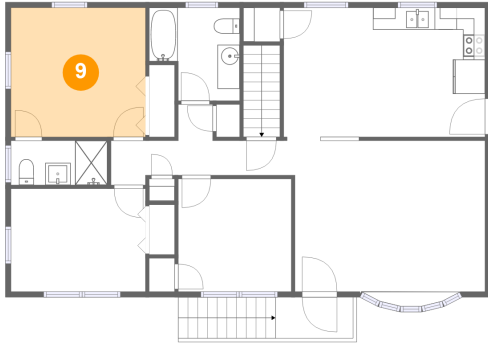

Dimensions: 12'2" x 11'7"
Area: 141 sq. ft
Counted as living area: Yes

Heated: Yes
Finished: Yes
Enclosed: Yes
Contiguous: Yes
Permitted: Yes
Wet space: No
Addition: No
Conversion: No

10 Floor 2 - Kitchen

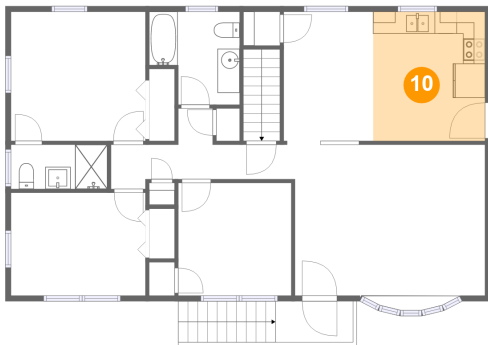

Dimensions: 10'1" x 11'8"
Area: 118 sq. ft
Counted as living area: Yes

Heated: Yes
Finished: Yes
Enclosed: Yes
Contiguous: Yes
Permitted: Yes
Wet space: No
Addition: No
Conversion: No

11 Floor 2 - Dining Area

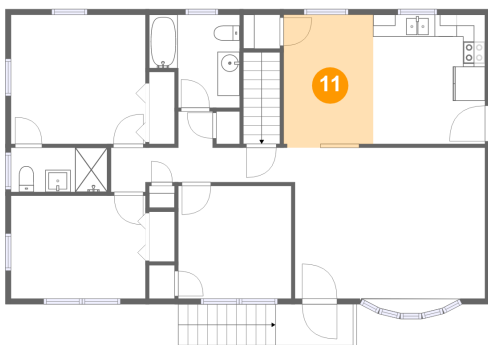

Dimensions: 8'1" x 12'0"
Area: 96 sq. ft
Counted as living area: Yes

Heated: Yes
Finished: Yes
Enclosed: Yes
Contiguous: Yes
Permitted: Yes
Wet space: No
Addition: No
Conversion: No

4770 Northwood Drive Northwest, Peachtree, Roanoke, Roanoke city, Virginia, United States, 24017

12 Floor 2 - Bath

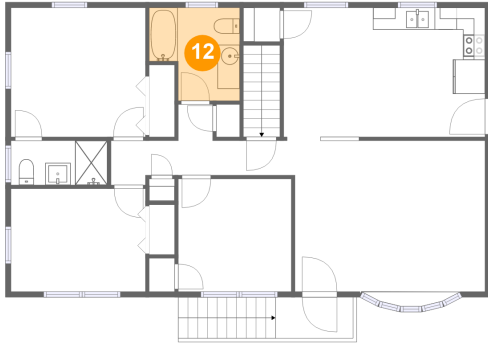

Dimensions: 8'2" x 8'5"
Area: 59 sq. ft
Counted as living area: Yes

Heated: Yes
Finished: Yes
Enclosed: Yes
Contiguous: Yes
Permitted: Yes
Wet space: Yes
Addition: No
Conversion: No

13 Floor 2 - Bedroom



Dimensions: 12'2" x 9'3"
Area: 113 sq. ft
Counted as living area: Yes

Heated: Yes
Finished: Yes
Enclosed: Yes
Contiguous: Yes
Permitted: Yes
Wet space: No
Addition: No
Conversion: No

14 Floor 2 - Living Room

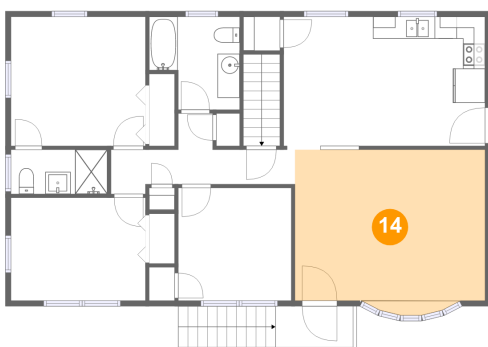

Dimensions: 17'2" x 13'7"
Area: 241 sq. ft
Counted as living area: Yes

Heated: Yes
Finished: Yes
Enclosed: Yes
Contiguous: Yes
Permitted: Yes
Wet space: No
Addition: No
Conversion: No

4770 Northwood Drive Northwest, Peachtree, Roanoke, Roanoke city, Virginia, United States, 24017

15 Floor 2 - Bedroom

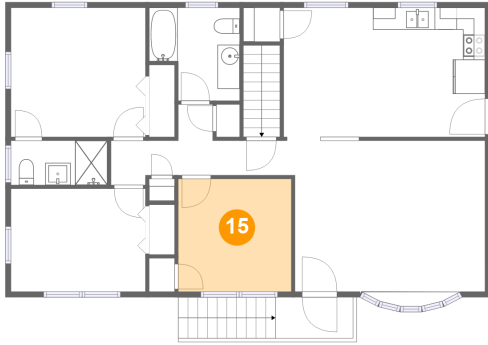

Dimensions: 10'2" x 10'2"
Area: 104 sq. ft
Counted as living area: Yes

Heated: Yes
Finished: Yes
Enclosed: Yes
Contiguous: Yes
Permitted: Yes
Wet space: No
Addition: No
Conversion: No

16 Floor 2 - Bath

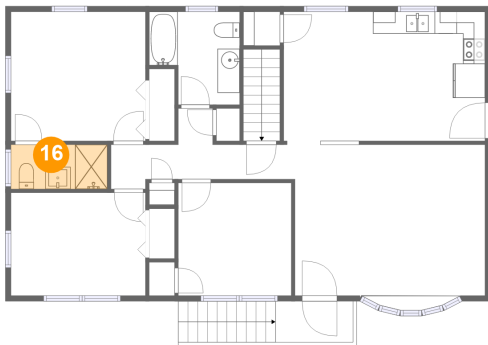

Dimensions: 8'8" x 4'0"
Area: 35 sq. ft
Counted as living area: Yes

Heated: Yes
Finished: Yes
Enclosed: Yes
Contiguous: Yes
Permitted: Yes
Wet space: Yes
Addition: No
Conversion: No

17 Floor 2 - Hall

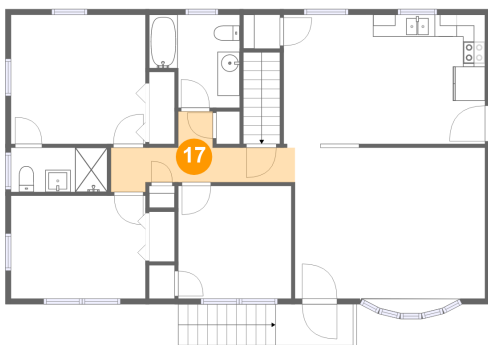

Dimensions: 16'7" x 6'5"
Area: 65 sq. ft
Counted as living area: Yes

Heated: Yes
Finished: Yes
Enclosed: Yes
Contiguous: Yes
Permitted: Yes
Wet space: No
Addition: No
Conversion: No

**4770 Northwood Drive Northwest, Peachtree,
Roanoke, Roanoke city, Virginia, United States, 24017**

18 Floor 2 - Porch

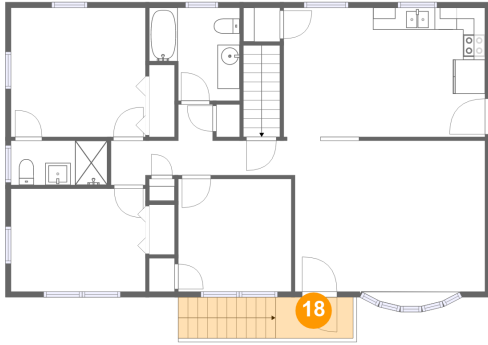

Dimensions: 7'0" x 3'8"
Area: 58 sq. ft
Counted as living area: No

Heated: No
Finished: Yes
Enclosed: No
Contiguous: Yes
Permitted: Yes
Wet space: No
Addition: No
Conversion: No