

**"THIS REPORT IS NOT FOR USE BY A PROPERTY OWNER FOR ANY PURPOSE. THIS IS NOT A BOUNDARY SURVEY AND MAY NOT BE SUFFICIENT FOR THE SURVEY EXCEPTION FROM AN OWNER'S TITLE POLICY. IT MAY OR MAY NOT REVEAL ENCROACHMENTS, OVERLAPS, CONFLICTS IN BOUNDARY LINES, SHORTAGES IN AREA, OR OTHER MATTERS WHICH WOULD BE DISCLOSED BY AN ACCURATE BOUNDARY SURVEY."**

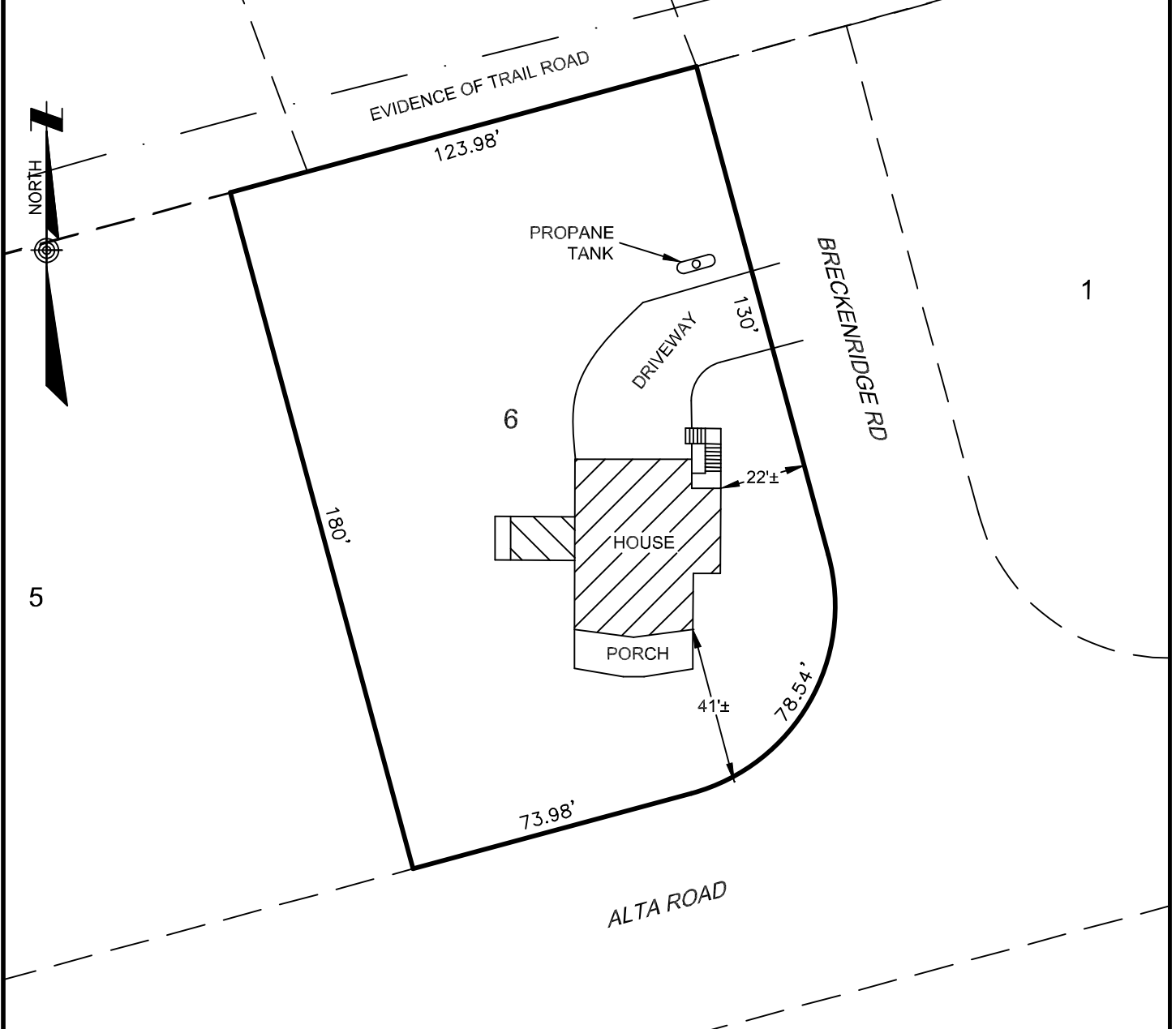

**LEGEND:**

**NOTES:**

THE LOT DIMENSIONS SHOWN ARE EITHER FROM A LEGAL DESCRIPTION OR A SUBDIVISION PLAT AND HAVE NOT BEEN VERIFIED.



SCALE: 1" = 40'

THIS IMPROVEMENT LOCATION SKETCH WAS PREPARED FOR FIRST AMERICAN TITLE, IT IS NOT A LAND SURVEY PLAT AND IS NOT TO BE RELIED UPON FOR ESTABLISHMENT OF FENCES, BUILDINGS OR OTHER IMPROVEMENT LINES. THE VISIBLE IMPROVEMENTS, ENCROACHMENTS AND EASEMENTS, ON THIS PARCEL AS OF OCTOBER 16, 2022 ARE AS SHOWN AND CAN BE CONCLUDED WITHOUT A COMPLETE PROPERTY SURVEY.

*Norman S. Weese*  
 NORMAN SCOTT WEESE  
 NEW MEXICO  
 PROFESSIONAL LAND SURVEYOR  
 REG. NO. 24519

NORMAN SCOTT WEESE, PROFESSIONAL LAND SURVEYOR  
 NEW MEXICO REG. NO. 24519, COLORADO REG. NO. 38116, OKLAHOMA REG. NO. 1764

© COPYRIGHT 2022, by Shields Survey Ltd. Co.

**SHIELDS SURVEY LTD. CO.**  
 619 South 2nd Street  
 P.O. Box 639  
 Raton, New Mexico 87740

**IMPROVEMENT LOCATION REPORT**

LOT 6 BLOCK A  
 ANGEL FIRE VILLAGE UNIT #4

ANGEL FIRE	COLFAX COUNTY	NEW MEXICO
SCALE: 1" = 40'	DATE: OCT 2022	SURVEY NO. ILR22110