

9 FLANAGAN DRIVE
SHREWSBURY, MA



For more details visit
9flanagan.com or
scan the QR code



SUMATHI NARAYANAN
 **REALTY**
1-844-SUMATHI

Sumathi Narayanan, Realtor
578 Boston Turnpike,
Shrewsbury, MA
www.realtorsumathi.com



**MLS # 73281312 - New
Single Family - Detached**

**9 Flanagan Dr
Shrewsbury, MA 01545
Worcester County**

Style: **Colonial**
Color:
Grade School:
Middle School:
High School:
Approx. Acres: **0.39 (17,090 SqFt)**
Handicap Access/Features:
Directions: **GPS**

List Price: **\$1,649,000**

Total Rooms: **10**
Bedrooms: **5**
Bathrooms: **5f 0h**
Main Bath: **Yes**
Fireplaces: **2**
Approx. Street Frontage:

New Construction!!! Luxurious 5-bed, 5-bath masterpiece with a sleek combination of gray siding and sophisticated stone accents. The first floor features an open floor plan with a gourmet kitchen boasting Thermador appliances, quartz waterfall countertops, Kohler pot filler, and an eat-in dining area that connects to the family room with a cozy fireplace. The formal living room, with its elegant fireplace, offers a warm retreat, while the formal dining room, complete with a bay window, is ideal for special occasions. The 1st bedroom, featuring a bay window and adjacent full bath, adds flexibility. Enjoy a seamless audio experience with ceiling speakers wiring in the living, family, and master suite. The 2nd floor includes a master suite, two bedrooms with a Jack and Jill bath, an additional bedroom with access to a common full bath, and a laundry room. The finished walkout basement with a full bath is perfect for entertainment. Don't miss the opportunity to own this beautiful home.

Property Information

Approx. Living Area Total: **4,629 SqFt**
Approx. Above Grade: **3,439 SqFt**
Living Area Disclosures: **Living area sq. ft. provided by builder.**

Living Area Includes Below-Grade SqFt: **Yes**
Approx. Below Grade: **1,190 SqFt**

Living Area Source: **Owner**

Heat Zones: **3 Central Heat, Forced Air, Gas**
Parking Spaces: **2 Off-Street**

Cool Zones: **3 Central Air**
Garage Spaces: **2 Attached**

Disclosures: **Pictures are virtually staged. Buyer and Buyer agent to do the due diligence and verify accuracy of all information.**

Room Levels, Dimensions and Features

Room	Level	Size	Features
Living Room:	1		Fireplace, Recessed Lighting
Dining Room:	1		Recessed Lighting
Family Room:	1		Fireplace, Recessed Lighting
Kitchen:	1		Dining Area, Countertops - Stone/Granite/Solid, Kitchen Island, Exterior Access, Open Floor Plan, Recessed Lighting, Slider, Stainless Steel Appliances
Main Bedroom:	2		Bathroom - Full, Closet - Walk-in, Recessed Lighting
Bedroom 2:	2		Bathroom - Full, Closet, Recessed Lighting
Bedroom 3:	2		Bathroom - Full, Closet, Recessed Lighting
Bedroom 4:	2		Closet, Recessed Lighting
Bedroom 5:	1		Bathroom - Full, Closet, Recessed Lighting
Bath 1:	1		Bathroom - Full, Bathroom - With Tub & Shower
Bath 2:	2		Bathroom - Full, Bathroom - Double Vanity/Sink, Bathroom - With Shower Stall
Bath 3:	2		Bathroom - Full, Bathroom - Double Vanity/Sink, Bathroom - With Shower Stall, Jacuzzi / Whirlpool Soaking Tub
Laundry:	2		Closet
Bathroom:	2		Bathroom - Full, Bathroom - Double Vanity/Sink, Bathroom - With Tub & Shower
Bathroom:	B		Bathroom - Full, Bathroom - With Tub & Shower
Media Room:	B		Recessed Lighting

Features

Appliances: **Refrigerator - ENERGY STAR, Dishwasher - ENERGY STAR, Cooktop - ENERGY STAR, Oven - ENERGY STAR**
Area Amenities: **Shopping**
Basement: **Yes Full, Finished, Walk Out**
Beach: **No**
Construction: **Frame**
Exterior: **Vinyl**
Exterior Features: **Deck**

Other Property Info

Disclosure Declaration: **No**
Exclusions:
Home Own Assn:
Lead Paint: **Unknown**
UFFI: Warranty Features:
Year Built: **2024** Source:
Owner
Year Built Description: **Actual**

Foundation Size:
Foundation Description: **Poured Concrete**
Lot Description: **Paved Drive**
Road Type: **Public**
Roof Material: **Asphalt/Fiberglass Shingles**
Sewer Utilities: **City/Town Sewer**
Water Utilities: **City/Town Water**
Waterfront: **No**
Water View: **No**

Year Round:
Short Sale w/Lndr. App. Req: **No**
Lender Owned: **No**





Tax Information

Pin #:
Assessed: **\$0**
Tax: **\$0** Tax Year: **2024**
Book: **0** Page: **0**
Cert:
Zoning Code: **0**
Map: Block: Lot:

Compensation

Sub-Agency: Buyer's Broker:
Facilitator:
Compensation Based On:

Office/Agent Information

Listing Office: **Sumathi Narayanan Realty LLC**  (508) 579-6054
Listing Agent: **Sumathi Narayanan**  (508) 579-6054
Team Member(s): **Sumathi Narayanan**  (508) 579-6054
Sale Office:
Sale Agent:
Listing Agreement Type: **Exclusive Right to Sell**
Entry Only: **No**
Showing: Sub-Agency:
Showing: Buyer's Broker:  **Schedule with ShowingTime**
Showing: Facilitator:  **Schedule with ShowingTime**
Special Showing Instructions:

Market Information

Listing Date: **8/23/2024**
Days on Market: Property has been on the market for a total of **1** day(s)
Expiration Date: **10/17/2024**
Original Price: **\$1,649,000**
Off Market Date:
Sale Date:
Listing Market Time: MLS# has been on for **1** day(s)
Office Market Time: Office has listed this property for **1** day(s)
Cash Paid for Upgrades:
Seller Concessions at Closing:

The information in this listing was gathered from third-party sources including the seller and public records. MLS Property Information Network, Inc., and its subscribers disclaim any and all representations or warranties as to the accuracy of this information. Content ©2024 MLS Property Information Network, Inc.

Smart Home Technology

- Smart Google Nest 3 Thermostats
- Smart Ring Wired Doorbell
- Ceiling Speakers Wired in Master Bedroom, Living Room, and Great Room
- Cat 6 Wiring in Every Room

Interior Excellence

- Thermador Appliances
- Double Stack Glass Kitchen Cabinets
- Quartz Countertops with Full Backsplash and Waterfall Stone
- Kohler Pot Filler and Under-Sink Grinder in Kitchen
- Custom Cabinets in All Rooms
- Floating Luxury Vanities in All Bathrooms
- Luxury Tiled Walls with Vessels in Bathrooms
- 100+ Recessed Lights
- Finished Laundry Room
- Finished Under Deck Area

Premium Finishes

- Cali-Floor with Lifetime Warranty
- Tiles from Floor and Decor
- Solid Wood Doors
- Luxury Finishes Throughout
- 2 Electric Fireplaces

Energy Efficiency and Construction

- Full Foam Sprayed House from Roof to Basement
- 3-Zone Heating and Cooling (2 Units)
- Harvey Windows with Black Exterior
- 6" Black Gutter System Connected to Underground Cultec System
- Metal Roof in Front

Exterior and Landscaping

- Landscaped Yard with Retaining Wall
- Extensive Large Windows for Natural Light All Day
- Option to Fence

9 FLANAGAN DRIVE	
5 BEDROOMS, 5 BATHROOMS	
LOWER LEVEL	1,190 SF
FIRST FLOOR	1,754 SF
SECOND FLOOR	1,685 SF
TOTAL	4,629 SF

INTERIORS - FIRST FLOOR



Creating the perfect balance is key.

9 FLANAGAN DRIVE	
5 BEDROOMS, 5 BATHROOMS	
LOWER LEVEL	1,190 SF
FIRST FLOOR	1,754 SF
SECOND FLOOR	1,685 SF
TOTAL	4,629 SF

INTERIORS - SECOND FLOOR



Creating the perfect balance is key.

9 FLANAGAN DRIVE	
5 BEDROOMS, 5 BATHROOMS	
LOWER LEVEL	1,190 SF
FIRST FLOOR	1,754 SF
SECOND FLOOR	1,685 SF
TOTAL	4,629 SF

INTERIORS - LOWER LEVEL



Creating the perfect balance is key.

9 FLANAGAN DRIVE	
5 BEDROOMS, 5 BATHROOMS	
LOWER LEVEL	1,190 SF
FIRST FLOOR	1,754 SF
SECOND FLOOR	1,685 SF
TOTAL	4,629 SF

FLOOR PLAN - FIRST FLOOR

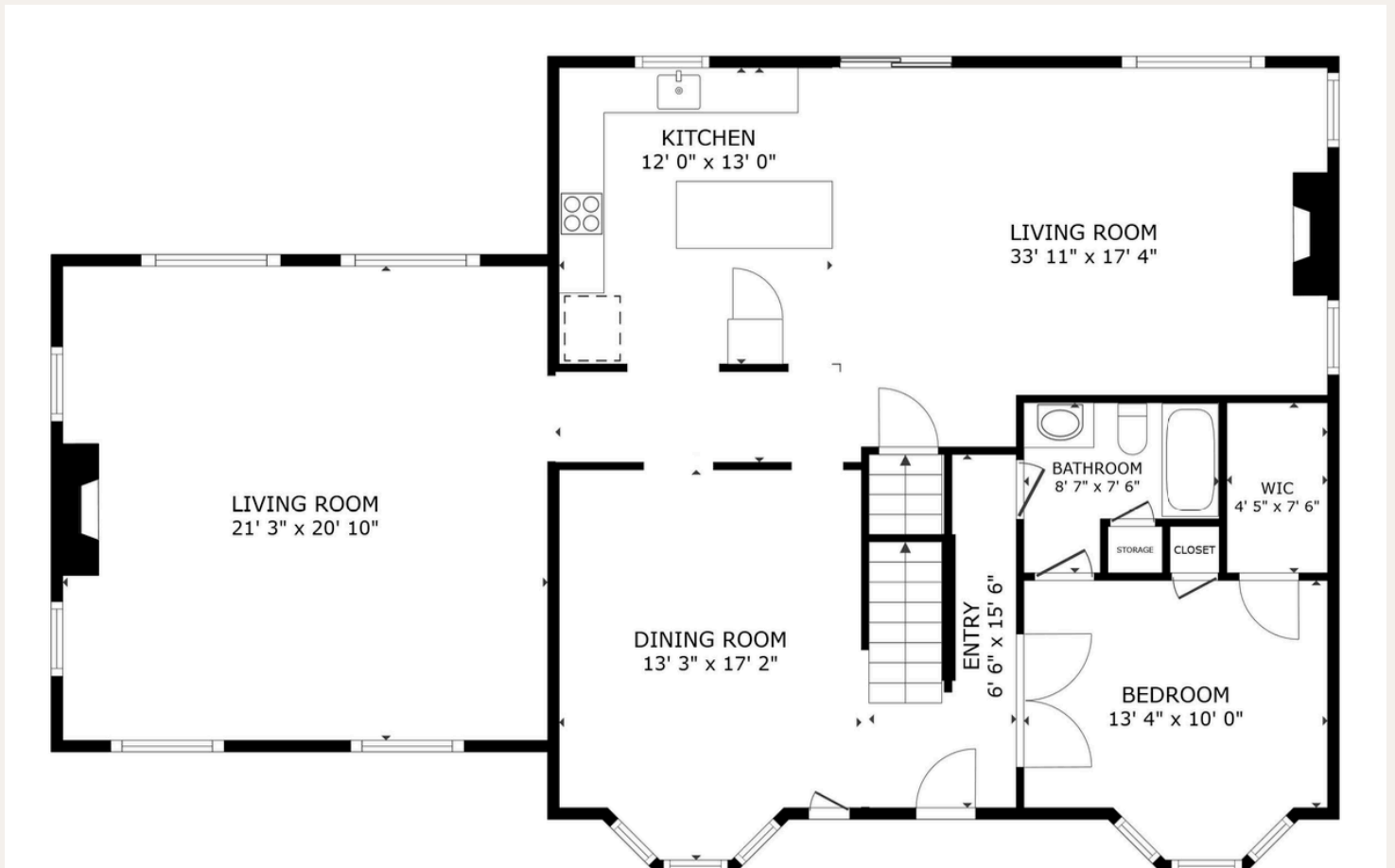

Creating the perfect balance is key.

9 FLANAGAN DRIVE	
5 BEDROOMS, 5 BATHROOMS	
LOWER LEVEL	1,190 SF
FIRST FLOOR	1,754 SF
SECOND FLOOR	1,685 SF
TOTAL	4,629 SF

FLOOR PLAN - SECOND FLOOR

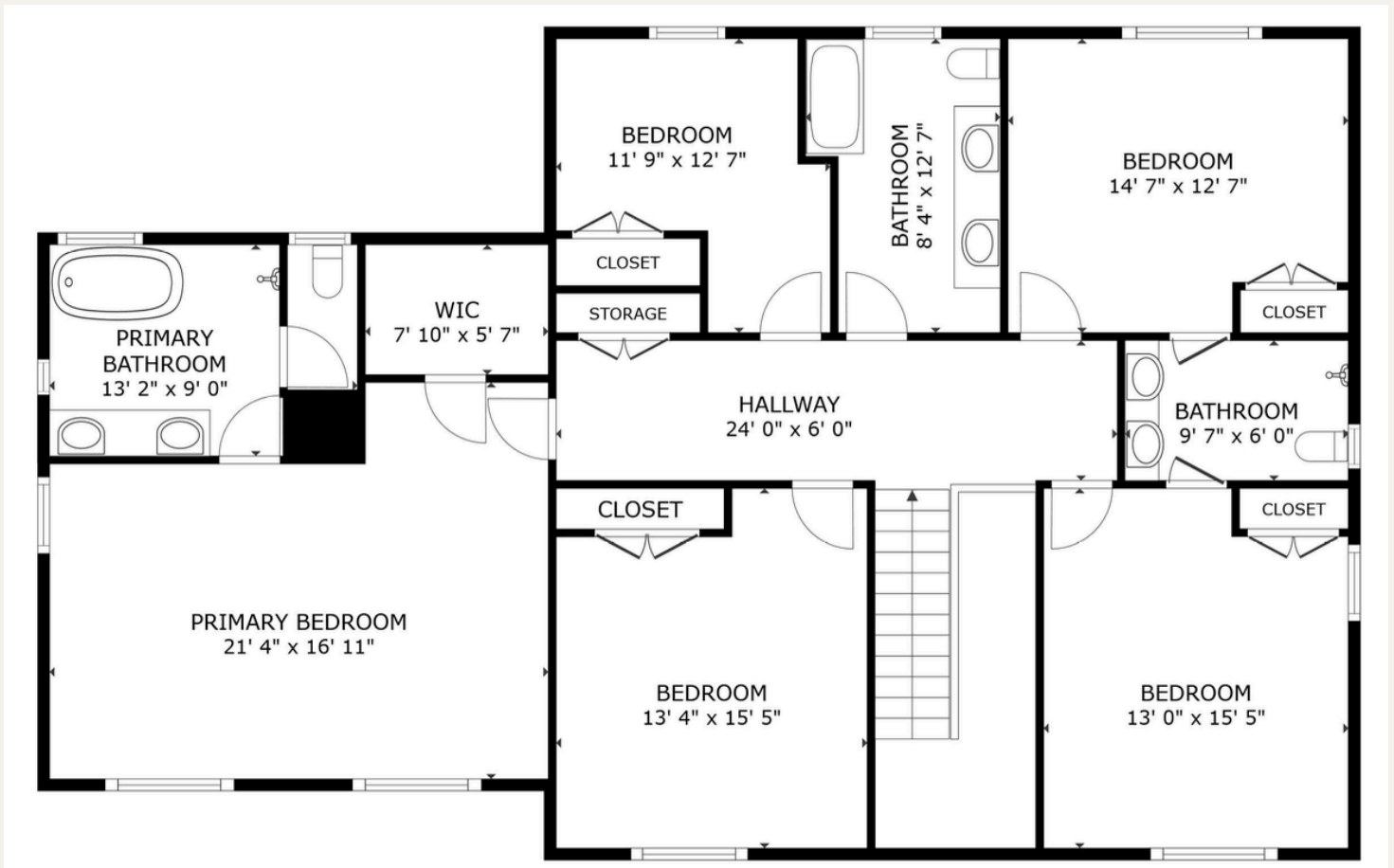

Creating the perfect balance is key.

9 FLANAGAN DRIVE	
5 BEDROOMS, 5 BATHROOMS	
LOWER LEVEL	1,190 SF
FIRST FLOOR	1,754 SF
SECOND FLOOR	1,685 SF
TOTAL	4,629 SF

FLOOR PLAN - LOWER LEVEL

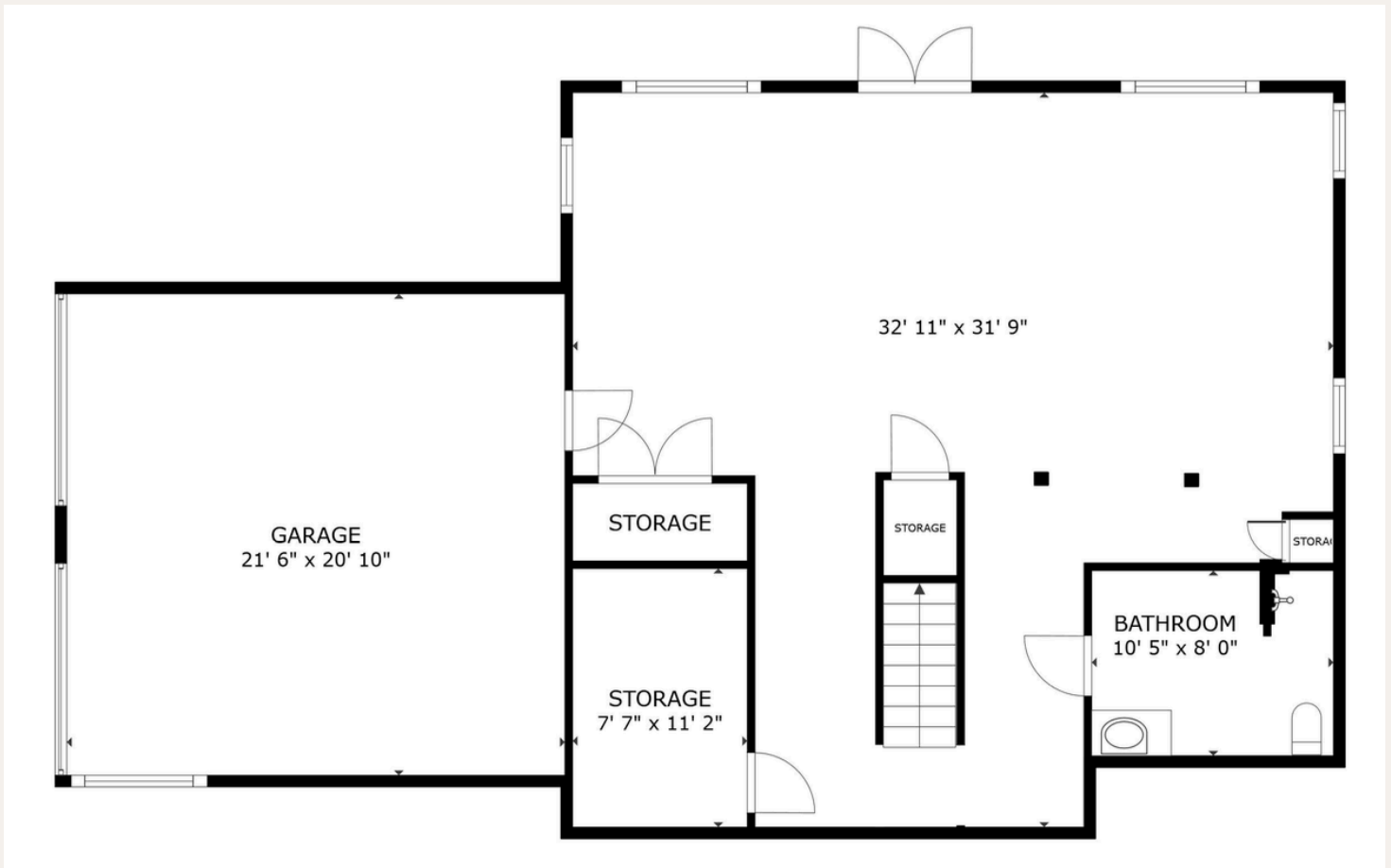

Creating the perfect balance is key.

WANT TO BUY, SELL OR
RENT A PROPERTY ?



Expect the best from
THE REALTOR YOU TRUST

SUMATHI NARAYANAN
 **REALTY**
1-844-SUMATHI

Sumathi Narayanan, Realtor
578 Boston Turnpike,
Shrewsbury, MA
www.realtorsumathi.com