

309 W Emerson Ave, Tracy, CA

Main Building: Above Grade Finished Area 1641.21 sq ft

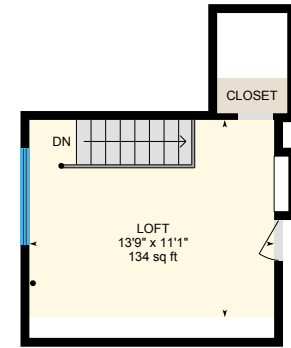

Main Floor
Finished Area 1460.83 sq ft



Loft
Finished Area 180.38 sq ft

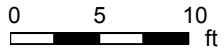

309 W Emerson Ave, Tracy, CA

Main Building: Above Grade Finished Area 1641.21 sq ft

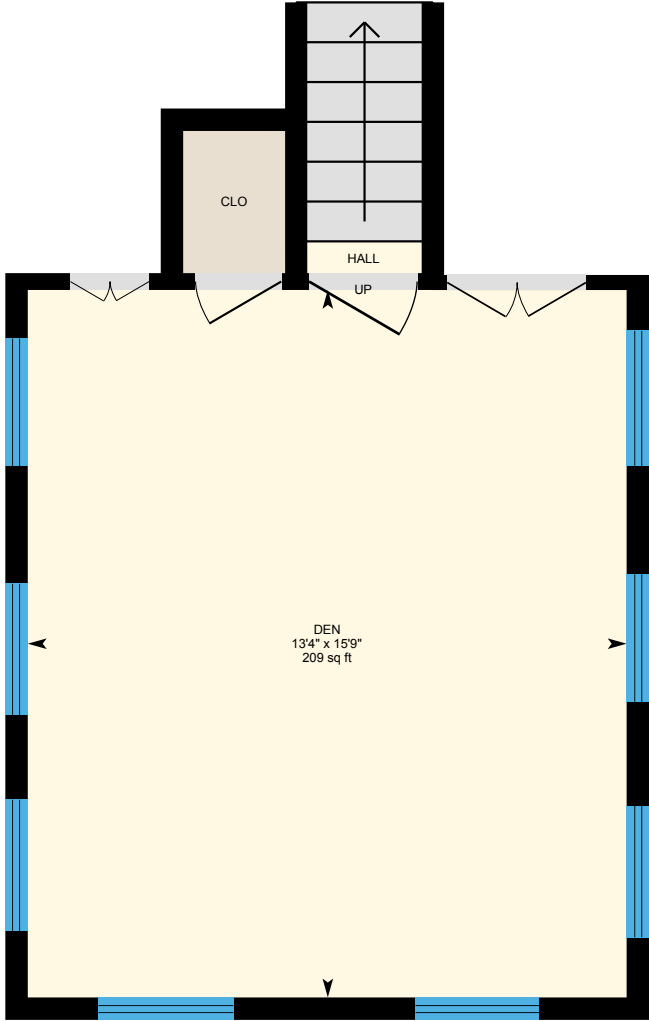

Den (Below Grade)
Finished Area 269.77 sq ft

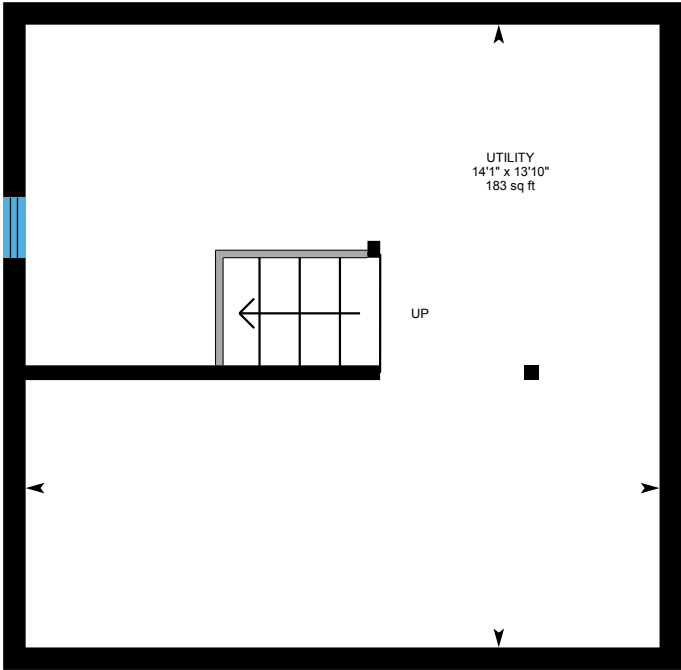

Basement (Below Grade)
Finished Area

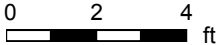

PREPARED: 2023/09/30