

Home report

1826 Arden Road Southwest, Raleigh Court, Roanoke, Roanoke city, Virginia, United States, 24015



Property summary



0
Garages



2
Bedrooms



2
Bathrooms



0
Half baths



3
Floors



1,005
Gross living
area sqft



2,743
Total sqft

Home report

1826 Arden Road Southwest, Raleigh Court, Roanoke, Roanoke city, Virginia, United States, 24015



Room dimensions

Floor 1 Total sqft: 832 Living area: 0

#		Dimensions	sqft	Counted as living area
1	Crawl Space	11'7" x 6'4"	74 sq. ft	No
2	Basement	30'5" x 22'9"	691 sq. ft	No

Home report

1826 Arden Road Southwest, Raleigh Court, Roanoke, Roanoke city, Virginia, United States, 24015

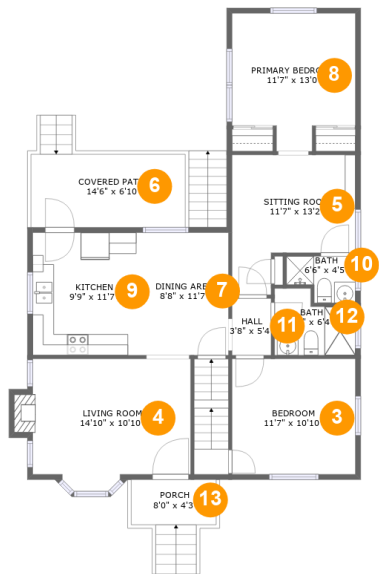

Room dimensions

Floor 2

Total sqft: 1166

Living area: 1005

#		Dimensions	sqft	Counted as living area
3	Bedroom	11'7" x 10'10"	126 sq. ft	Yes
4	Living Room	14'10" x 10'10"	168 sq. ft	Yes
5	Sitting Room	11'7" x 13'2"	121 sq. ft	Yes
6	Covered Patio	14'6" x 6'10"	111 sq. ft	No
7	Dining Area	8'8" x 11'7"	100 sq. ft	Yes
8	Primary Bedroom	11'7" x 13'0"	131 sq. ft	Yes
9	Kitchen	9'9" x 11'7"	112 sq. ft	Yes
10	Bath	6'6" x 4'5"	24 sq. ft	Yes
11	Hall	3'8" x 5'4"	20 sq. ft	Yes
12	Bath	7'7" x 6'4"	41 sq. ft	Yes
13	Porch	8'0" x 4'3"	34 sq. ft	No

Home report

1826 Arden Road Southwest, Raleigh Court, Roanoke, Roanoke city, Virginia, United States, 24015

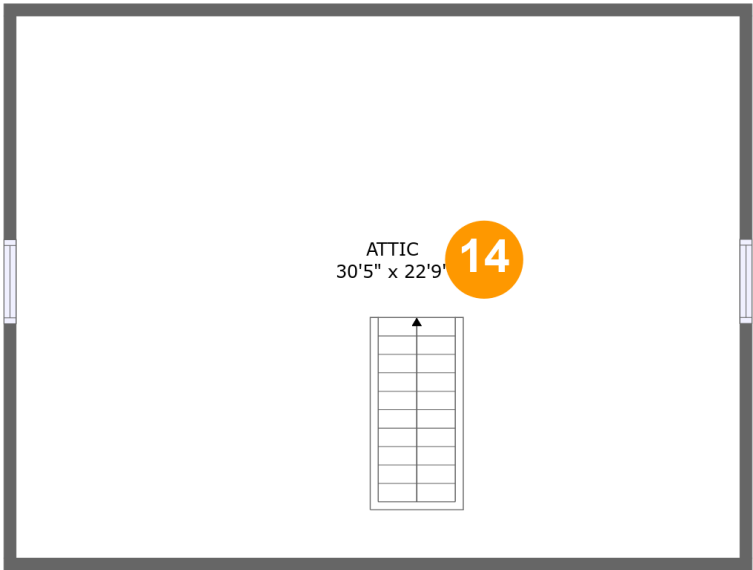

Room dimensions

Floor 3 Total sqft: 745 Living area: 0

#		Dimensions	sqft	Counted as living area
14	Attic	30'5" x 22'9"	252 sq. ft	No

1826 Arden Road Southwest, Raleigh Court, Roanoke, Roanoke city, Virginia, United States, 24015

1 Floor 1 - Crawl Space

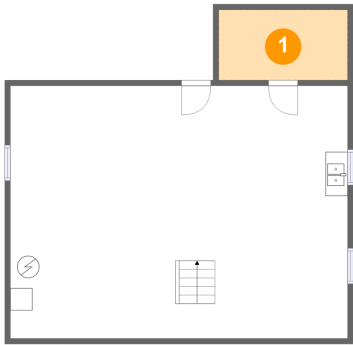

Dimensions: 11'7" x 6'4"
Area: 74 sq. ft
Counted as living area: No

Heated: No
Finished: No
Enclosed: No
Contiguous: Yes
Permitted: No
Wet space: No
Addition: No
Conversion: No

2 Floor 1 - Basement



Dimensions: 30'5" x 22'9"
Area: 691 sq. ft
Counted as living area: No

Heated: Yes
Finished: No
Enclosed: Yes
Contiguous: Yes
Permitted: Yes
Wet space: No
Addition: No
Conversion: No

3 Floor 2 - Bedroom



Dimensions: 11'7" x 10'10"
Area: 126 sq. ft
Counted as living area: Yes

Heated: Yes
Finished: Yes
Enclosed: Yes
Contiguous: Yes
Permitted: Yes
Wet space: No
Addition: No
Conversion: No

4 Floor 2 - Living Room



Dimensions: 14'10" x 10'10"
Area: 168 sq. ft
Counted as living area: Yes

Heated: Yes
Finished: Yes
Enclosed: Yes
Contiguous: Yes
Permitted: Yes
Wet space: No
Addition: No
Conversion: No

5 Floor 2 - Sitting Room



Dimensions: 11'7" x 13'2"
Area: 121 sq. ft
Counted as living area: Yes

Heated: Yes
Finished: Yes
Enclosed: Yes
Contiguous: Yes
Permitted: Yes
Wet space: No
Addition: No
Conversion: No

1826 Arden Road Southwest, Raleigh Court, Roanoke, Roanoke city, Virginia, United States, 24015

6 Floor 2 - Covered Patio



Dimensions: 14'6" x 6'10"
Area: 111 sq. ft
Counted as living area: No

Heated: No
Finished: Yes
Enclosed: No
Contiguous: Yes
Permitted: Yes
Wet space: No
Addition: No
Conversion: No

7 Floor 2 - Dining Area



Dimensions: 8'8" x 11'7"
Area: 100 sq. ft
Counted as living area: Yes

Heated: Yes
Finished: Yes
Enclosed: Yes
Contiguous: Yes
Permitted: Yes
Wet space: No
Addition: No
Conversion: No

8 Floor 2 - Primary Bedroom



Dimensions: 11'7" x 13'0"
Area: 131 sq. ft
Counted as living area: Yes

Heated: Yes
Finished: Yes
Enclosed: Yes
Contiguous: Yes
Permitted: Yes
Wet space: No
Addition: No
Conversion: No

9 Floor 2 - Kitchen



Dimensions: 9'9" x 11'7"
Area: 112 sq. ft
Counted as living area: Yes

Heated: Yes
Finished: Yes
Enclosed: Yes
Contiguous: Yes
Permitted: Yes
Wet space: No
Addition: No
Conversion: No

10 Floor 2 - Bath



Dimensions: 6'6" x 4'5"
Area: 24 sq. ft
Counted as living area: Yes

Heated: Yes
Finished: Yes
Enclosed: Yes
Contiguous: Yes
Permitted: Yes
Wet space: Yes
Addition: No
Conversion: No

11 Floor 2 - Hall

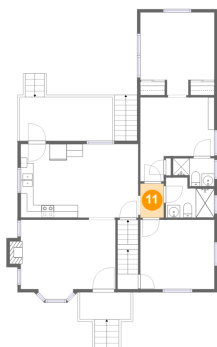

Dimensions: 3'8" x 5'4"
Area: 20 sq. ft
Counted as living area: Yes

Heated: Yes
Finished: Yes
Enclosed: Yes
Contiguous: Yes
Permitted: Yes
Wet space: No
Addition: No
Conversion: No

12 Floor 2 - Bath



Dimensions: 7'7" x 6'4"
Area: 41 sq. ft
Counted as living area: Yes

Heated: Yes
Finished: Yes
Enclosed: Yes
Contiguous: Yes
Permitted: Yes
Wet space: Yes
Addition: No
Conversion: No

13 Floor 2 - Porch

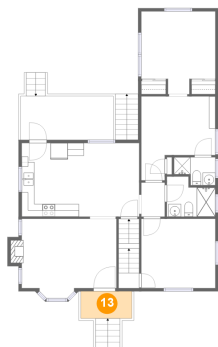

Dimensions: 8'0" x 4'3"
Area: 34 sq. ft
Counted as living area: No

Heated: No
Finished: Yes
Enclosed: No
Contiguous: Yes
Permitted: Yes
Wet space: No
Addition: No
Conversion: No

14 Floor 3 - Attic

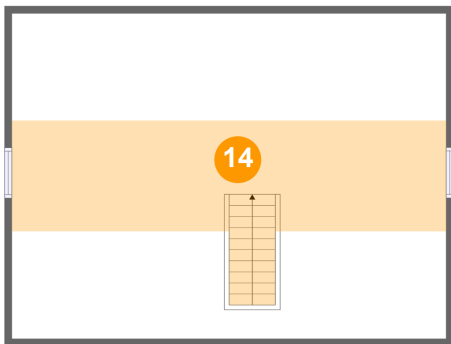

Dimensions: 30'5" x 22'9"
Area: 252 sq. ft
Counted as living area: No

Heated: No
Finished: No
Enclosed: Yes
Contiguous: Yes
Permitted: Yes
Wet space: No
Addition: No
Conversion: No