

39 Leisure Ln, Swannanoa, NC

Main Building: Total Exterior Area Above Grade 1696.28 sq ft

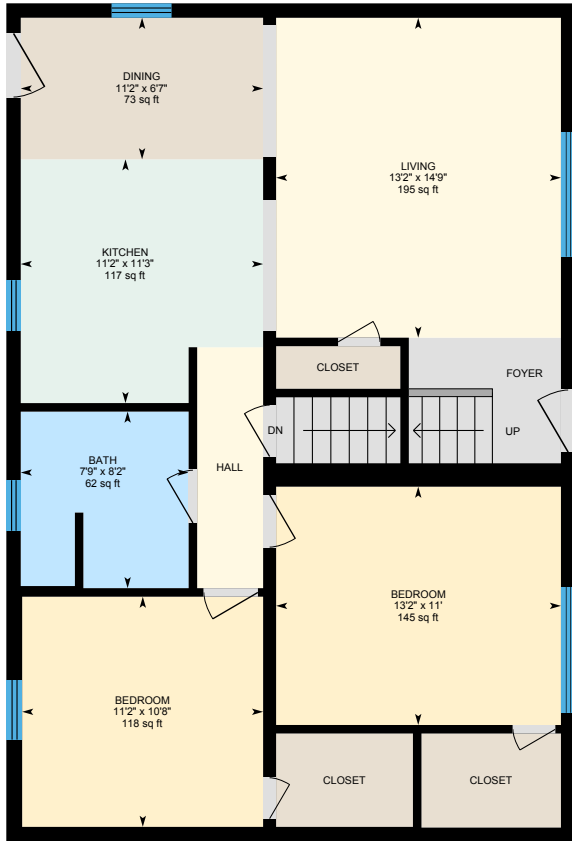

Main Floor
Exterior Area 1017.76 sq ft

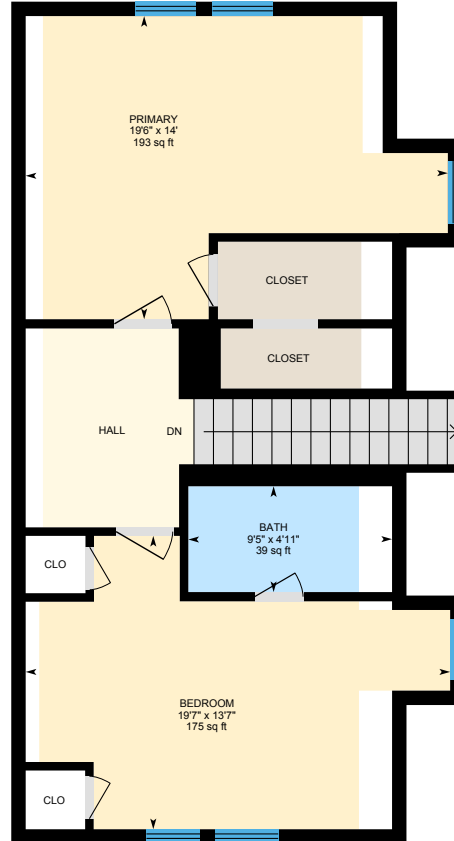

2nd Floor
Exterior Area 678.53 sq ft

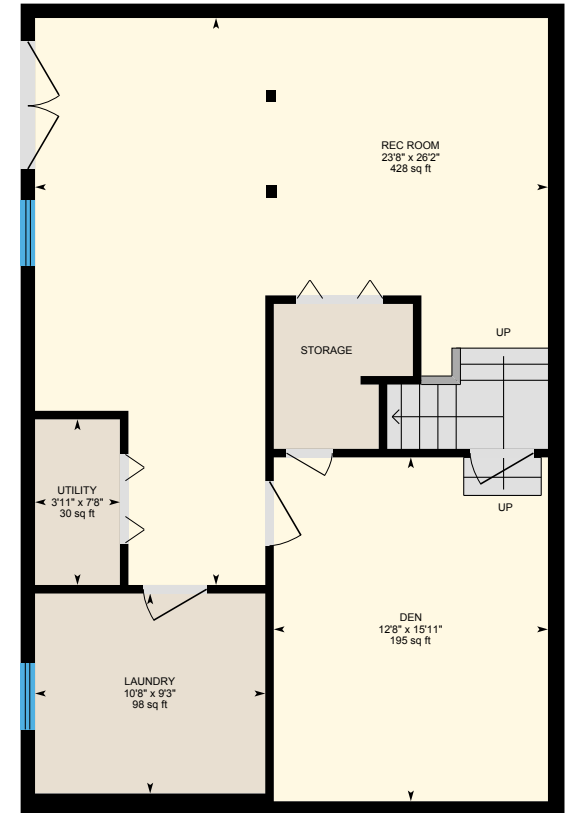

Basement (Below Grade)
Exterior Area 935.55 sq ft

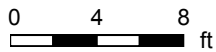

39 Leisure Ln, Swannanoa, NC

Main Floor Total Exterior Area 1017.76 sq ft
Total Interior Area 932.88 sq ft

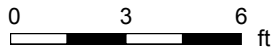
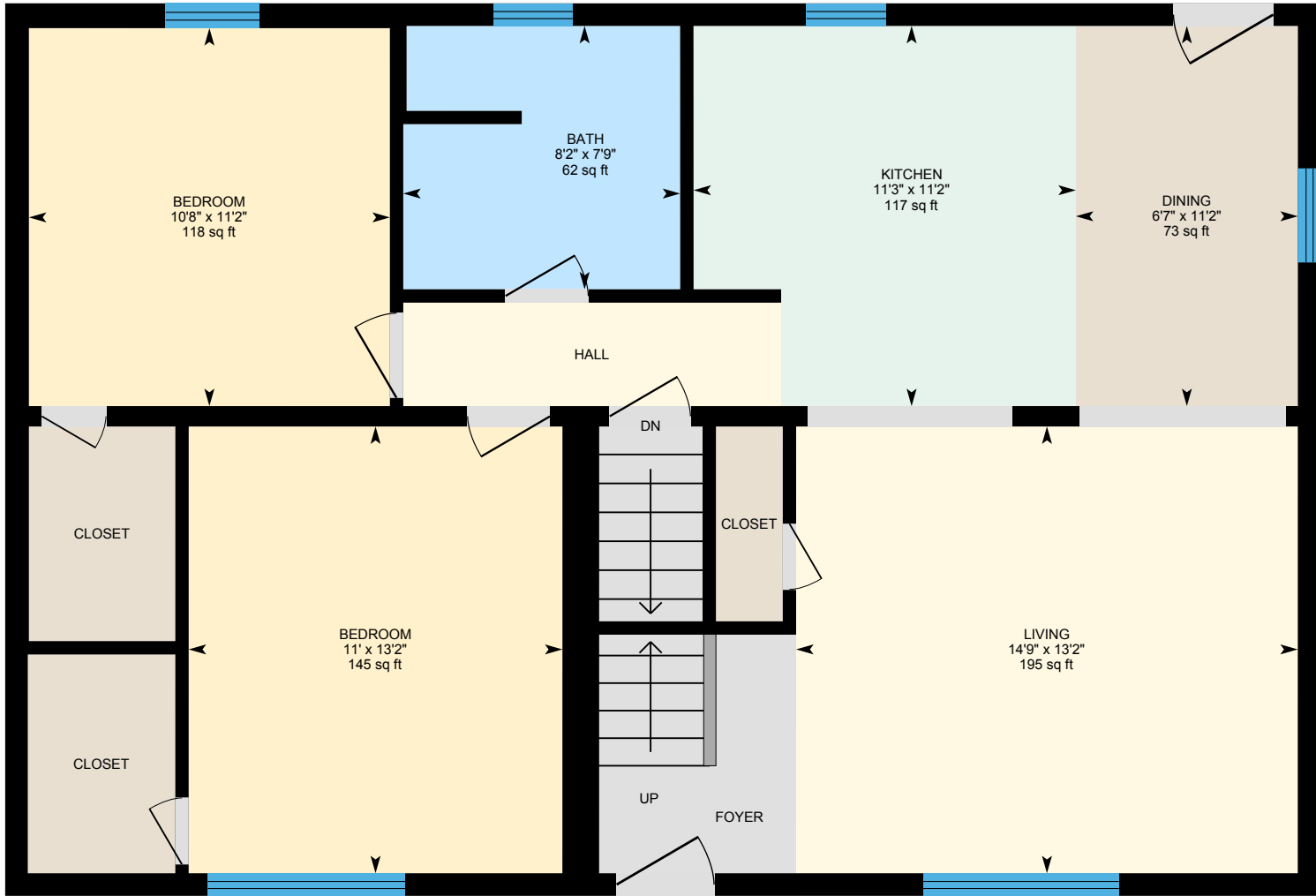

PREPARED: 2021/12/09

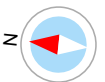

39 Leisure Ln, Swannanoa, NC

2nd Floor Total Exterior Area 678.53 sq ft
Total Interior Area 592.98 sq ft

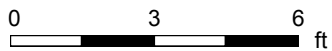
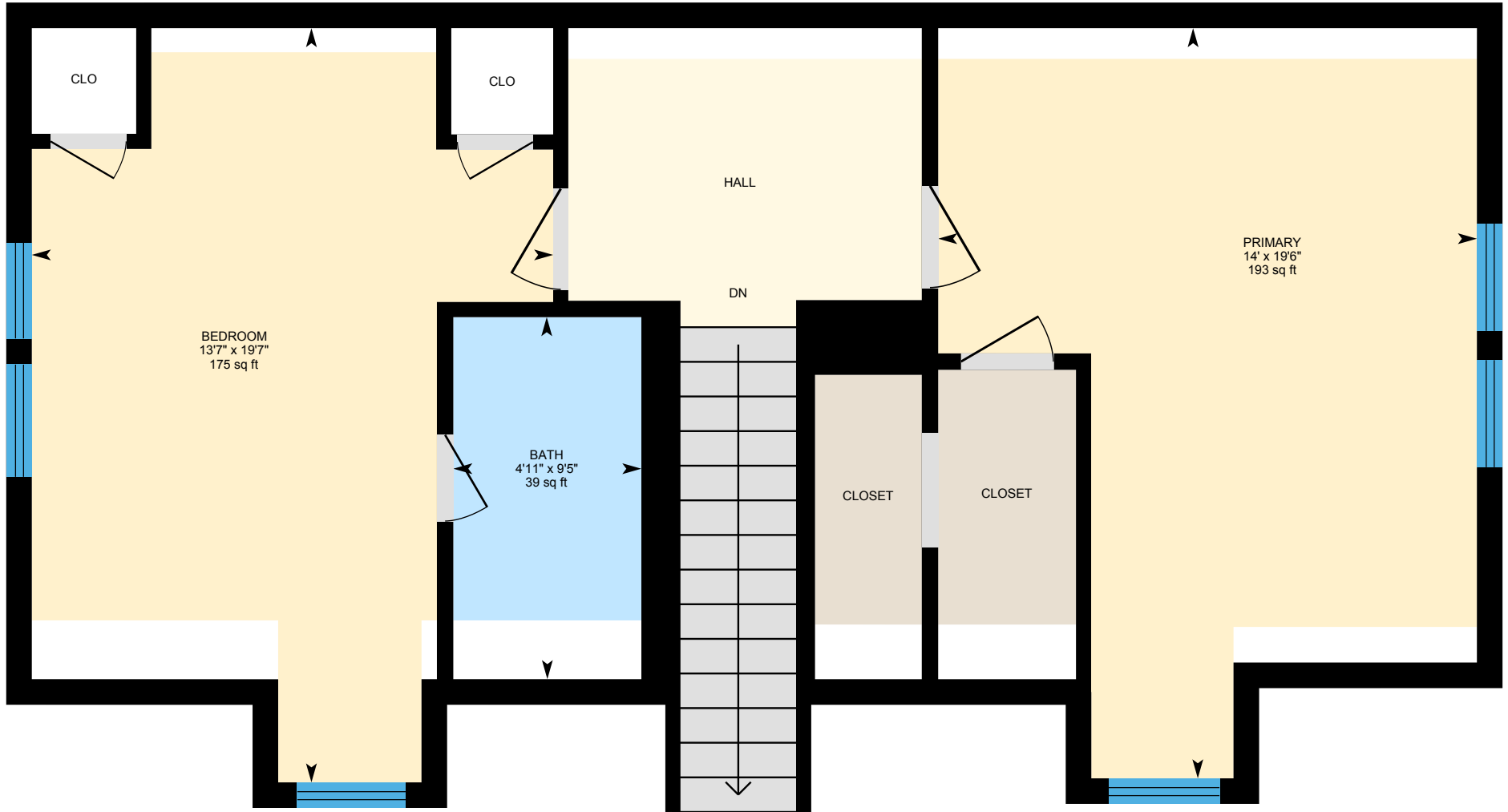

PREPARED: 2021/12/09



39 Leisure Ln, Swannanoa, NC

Basement Total Exterior Area 935.55 sq ft
Total Interior Area 853.99 sq ft

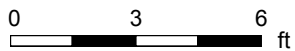
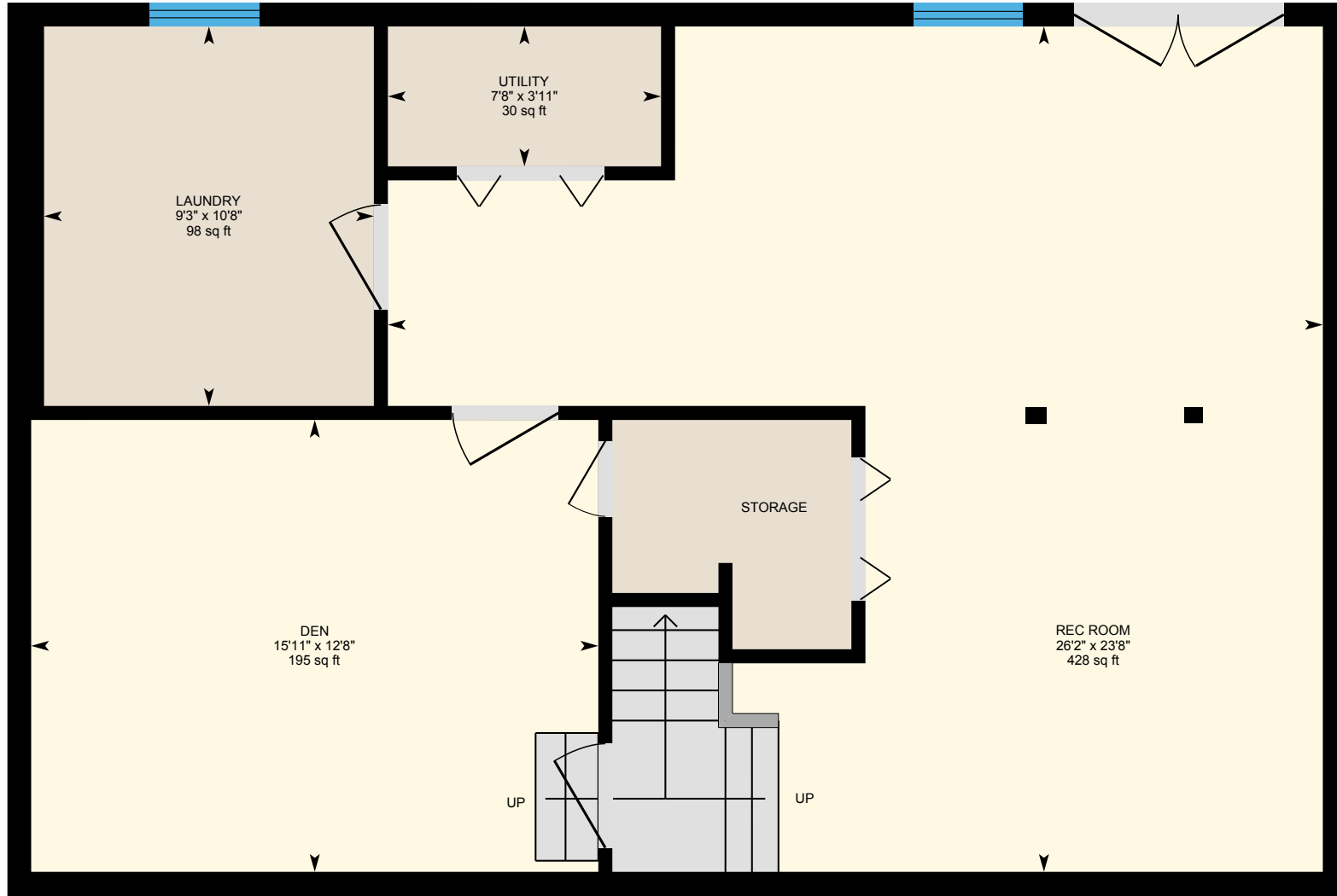

PREPARED: 2021/12/09

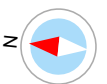

39 Leisure Ln, Swannanoa, NC

Property Details

Room Measurements

Only major rooms are listed. Some listed rooms may be excluded from total interior floor area (e.g. garage). Room dimensions are largest length and width; parts of room may be smaller. Room area is not always equal to product of length and width.

Main Building

MAIN FLOOR

Bath: 7'9" x 8'2" | 62 sq ft
Bedroom: 13'2" x 11' | 145 sq ft
Bedroom: 11'2" x 10'8" | 118 sq ft
Dining: 11'2" x 6'7" | 73 sq ft
Kitchen: 11'2" x 11'3" | 117 sq ft
Living: 13'2" x 14'9" | 195 sq ft

2ND FLOOR

Bath: 9'5" x 4'11" | 39 sq ft
Bedroom: 19'7" x 13'7" | 175 sq ft
Primary: 19'6" x 14' | 193 sq ft

BASEMENT

Den: 12'8" x 15'11" | 195 sq ft
Laundry: 10'8" x 9'3" | 98 sq ft
Rec Room: 23'8" x 26'2" | 428 sq ft
Utility: 3'11" x 7'8" | 30 sq ft

Floor Area Information

Floor areas include footprint area of interior walls. All displayed floor areas are rounded to two decimal places. Total area is computed before rounding and may not equal to sum of displayed floor areas.

Main Building

MAIN FLOOR

Interior Area: 932.88 sq ft
Perimeter Wall Length: 127 ft
Perimeter Wall Thickness: 8.0 in
Exterior Area: 1017.76 sq ft
Finished Area: 1017.76 sq ft
Unfinished Area: N/A

2ND FLOOR

Interior Area: 592.98 sq ft
Excluded Area: 14.78 sq ft
Perimeter Wall Length: 128 ft
Perimeter Wall Thickness: 8.0 in
Exterior Area: 678.53 sq ft
Finished Area: 678.53 sq ft
Unfinished Area: N/A

BASEMENT (Below Grade)

Interior Area: 853.99 sq ft
Perimeter Wall Length: 122 ft
Perimeter Wall Thickness: 8.0 in
Exterior Area: 935.55 sq ft
Finished Area: 935.55 sq ft
Unfinished Area: N/A

Total Above Grade Floor Area

39 Leisure Ln, Swannanoa, NC

Property Details

Room Measurements

Floor Area Information

Main Building Interior: 1525.86 sq ft

Main Building Excluded: 14.78 sq ft

Main Building Exterior: 1696.28 sq ft

Main Building Finished Area: 1696.28 sq ft

Main Building Unfinished Area: N/A

39 Leisure Ln, Swannanoa, NC

iGUIDE Method of Measurement

Definitions

Interior Area is a per floor calculation, made by measuring to the inside surface of the exterior walls.

Excluded Area is a sum of interior areas of all rooms (measured to the inside surface of room walls) that are excluded from the Interior Area for a floor. Prescribed area exclusions can vary from region to region. Examples of exclusions are spaces open to below, garages, cold cellars, crawl and reduced height spaces, non-enclosed open spaces, such as decks and balconies.

The footprint of all interior walls and staircases is typically included in the reported Interior Area for a floor. The iGUIDE PDF floor plans use color to highlight all included areas. All excluded areas are shown white.

Exterior Area is a per floor calculation, made by measuring to the outside surface of the exterior walls, see below for calculation details.

Grade is the ground level at the perimeter of the exterior finished surface of a house. A floor is considered to be above grade if its floor level is everywhere above grade.

Total Interior Area is the sum of all Interior Areas.

Total Excluded Area is the sum of all Excluded Areas.

Total Exterior Area is the sum of all Exterior Areas.

Unfinished Area is the sum of interior areas of all unfinished rooms (measured to the inside surface of room walls).

Finished Area is Exterior Area minus Unfinished Area. Finished Area includes the footprint of interior and exterior walls.

iGUIDE Exterior Area Calculation

Exterior Area = [Perimeter Wall Thickness] x [Perimeter Wall Length] + [Interior Area]

Notes

A. Perimeter Wall Thickness is an independent measurement taken from the property, typically, at the main entrance. Considerations are not made for varying wall thickness around the perimeter.

B. Perimeter Wall Length is the sum of lengths of all exterior wall segments on a particular floor. When used to calculate Total Exterior Area Above Grade based on Total Interior Area Above Grade, it is the sum of perimeter wall lengths of all floors above grade.

Disclaimer

All dimensions and floor areas must be considered approximate and are subject to independent verification.