

1702 Glendon Road, Salem, Salem, Virginia, United States, 24153

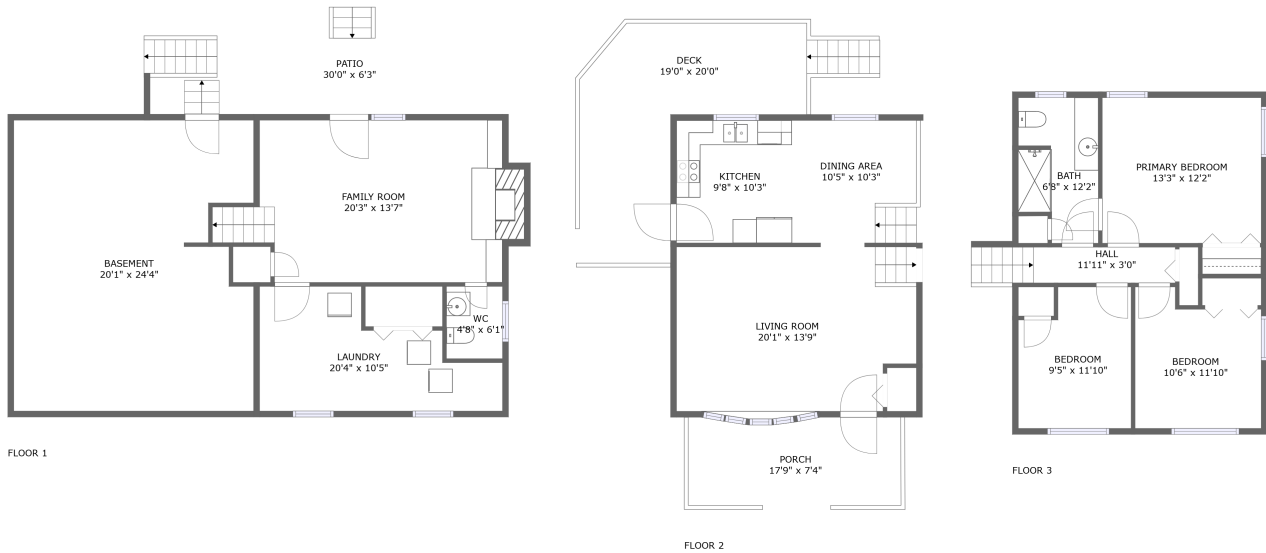

Property Summary

 **0** garages

 **3** bedrooms

 **1** bathrooms

 **1** half baths

 **3** floors

 **1,516**
Gross Living Area sqft

 **2,754**
total sqft

1702 Glendon Road, Salem, Salem, Virginia, United States, 24153

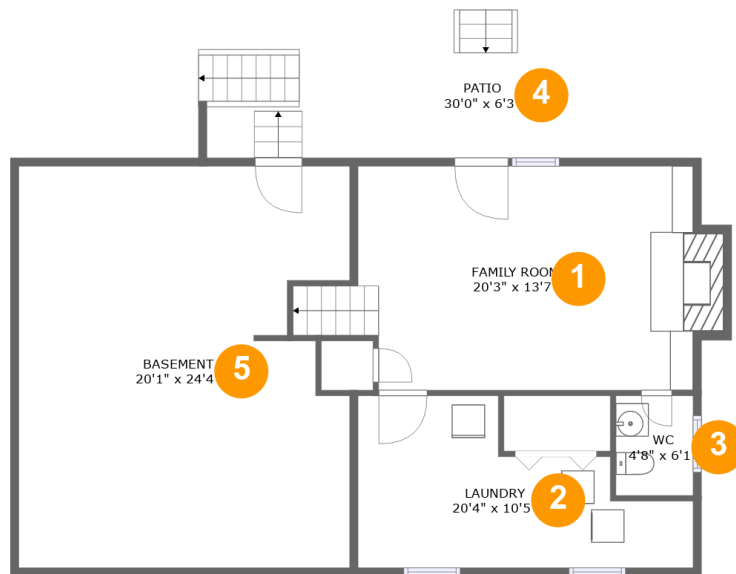

Room Dimensions

Floor 1

Total sqft: 1243

Living area: 362

#	Room name	Dimensions	Area (sqft)	Counted as Living Area
1	Family Room	20'3" x 13'7"	294 sq. ft	Yes
2	Laundry	20'4" x 10'5"	154 sq. ft	No
3	Wc	4'8" x 6'1"	28 sq. ft	Yes
4	Patio	30'0" x 6'3"	171 sq. ft	No
5	Basement	20'1" x 24'4"	466 sq. ft	No

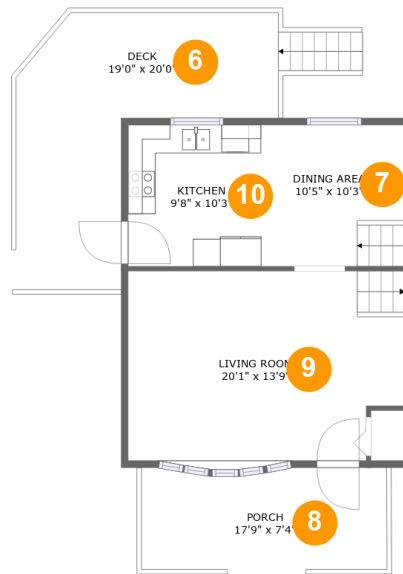
**1702 Glendon Road, Salem, Salem, Virginia,
United States, 24153****Room Dimensions****Floor 2****Total sqft: 889****Living area: 532**

#	Room name	Dimensions	Area (sqft)	Counted as Living Area
6	Deck	19'0" x 20'0"	230 sq. ft	No
7	Dining Area	10'5" x 10'3"	107 sq. ft	Yes
8	Porch	17'9" x 7'4"	127 sq. ft	No
9	Living Room	20'1" x 13'9"	268 sq. ft	Yes
10	Kitchen	9'8" x 10'3"	99 sq. ft	Yes

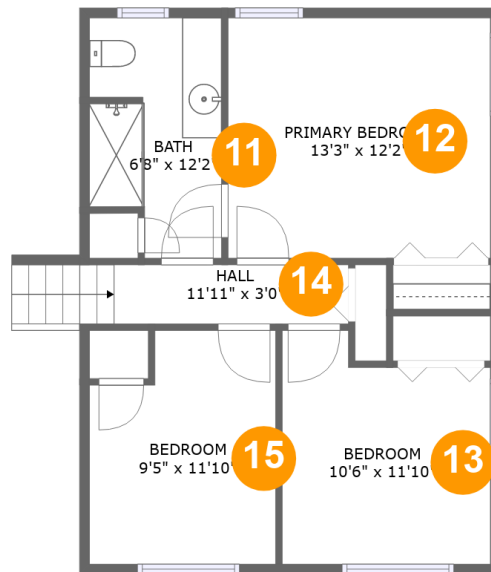
**1702 Glendon Road, Salem, Salem, Virginia,
United States, 24153****Room Dimensions****Floor 3****Total sqft: 622****Living area: 622**

#	Room name	Dimensions	Area (sqft)	Counted as Living Area
11	Bath	6'8" x 12'2"	73 sq. ft	Yes
12	Primary Bedroom	13'3" x 12'2"	162 sq. ft	Yes
13	Bedroom	10'6" x 11'10"	111 sq. ft	Yes
14	Hall	11'11" x 3'0"	51 sq. ft	Yes
15	Bedroom	9'5" x 11'10"	102 sq. ft	Yes

1702 Glendon Road, Salem, Salem, Virginia, United States, 24153

1 Floor 1 - Family Room

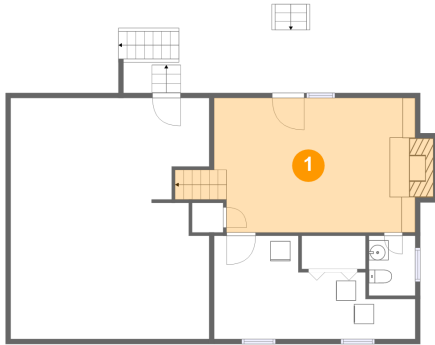

Dimensions: 20'3" x 13'7"
Area: 294 sq. ft
Counted as Living Area:
Yes

Heated: Yes
Finished: Yes
Enclosed: Yes
Contiguous:
Yes
Permitted: Yes
Wet Space: No
Addition: No
Conversion: No

2 Floor 1 - Laundry

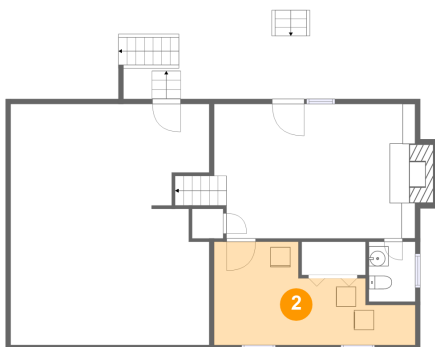

Dimensions: 20'4" x 10'5"
Area: 154 sq. ft
Counted as Living Area: No

Heated: Yes
Finished: No
Enclosed: Yes
Contiguous: Yes
Permitted: Yes
Wet Space: No
Addition: No
Conversion: No

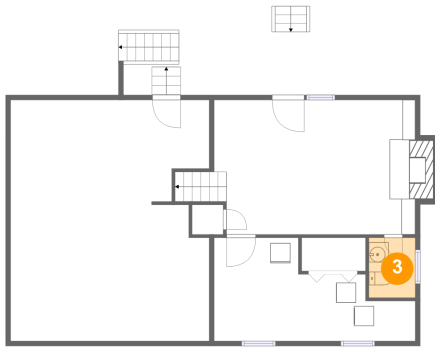
**1702 Glendon Road, Salem, Salem, Virginia,
United States, 24153****3 Floor 1 - Wc**

Dimensions: 4'8" x 6'1"
Area: 28 sq. ft
Counted as Living Area:
Yes

Heated: Yes
Finished: Yes
Enclosed: Yes
Contiguous:
Yes
Permitted: Yes
Wet Space: Yes
Addition: No
Conversion: No

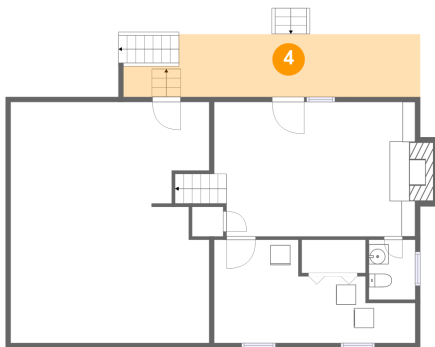
4 Floor 1 - Patio

Dimensions: 30'0" x 6'3"
Area: 171 sq. ft
Counted as Living Area: No

Heated: No
Finished: Yes
Enclosed: No
Contiguous: Yes
Permitted: Yes
Wet Space: No
Addition: No
Conversion: No

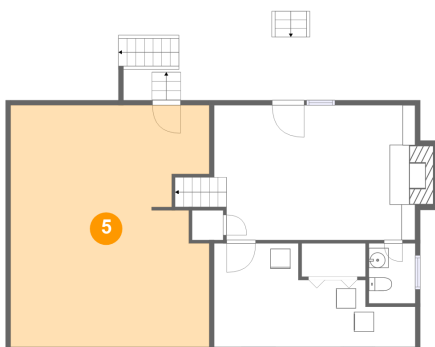
5 Floor 1 - Basement

Dimensions: 20'1" x 24'4"
Area: 466 sq. ft
Counted as Living Area: No

Heated: Yes
Finished: No
Enclosed: Yes
Contiguous: Yes
Permitted: Yes
Wet Space: No
Addition: No
Conversion: No

1702 Glendon Road, Salem, Salem, Virginia, United States, 24153

6 Floor 2 - Deck

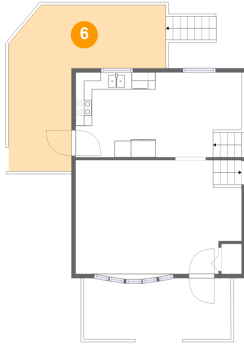

Dimensions: 19'0" x 20'0"
Area: 230 sq. ft
Counted as Living Area: No

Heated: No
Finished: Yes
Enclosed: No
Contiguous: Yes
Permitted: Yes
Wet Space: No
Addition: No
Conversion: No

7 Floor 2 - Dining Area

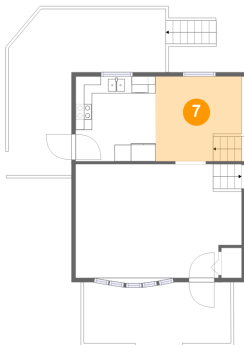

Dimensions: 10'5" x 10'3"
Area: 107 sq. ft
Counted as Living Area: Yes

Heated: Yes
Finished: Yes
Enclosed: Yes
Contiguous: Yes
Permitted: Yes
Wet Space: No
Addition: No
Conversion: No

8 Floor 2 - Porch

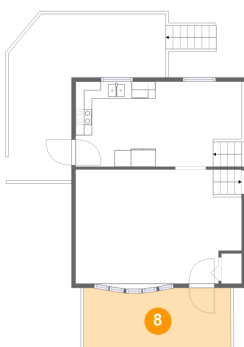

Dimensions: 17'9" x 7'4"
Area: 127 sq. ft
Counted as Living Area: No

Heated: No
Finished: Yes
Enclosed: No
Contiguous: Yes
Permitted: Yes
Wet Space: No
Addition: No
Conversion: No

**1702 Glendon Road, Salem, Salem, Virginia,
United States, 24153**

9 Floor 2 - Living Room

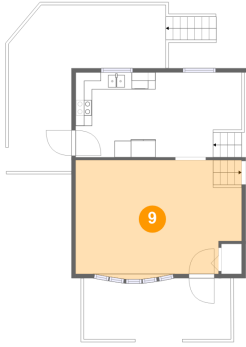

Dimensions: 20'1" x 13'9"
Area: 268 sq. ft
Counted as Living Area:
Yes

Heated: Yes
Finished: Yes
Enclosed: Yes
Contiguous:
Yes
Permitted: Yes
Wet Space: No
Addition: No
Conversion: No

10 Floor 2 - Kitchen

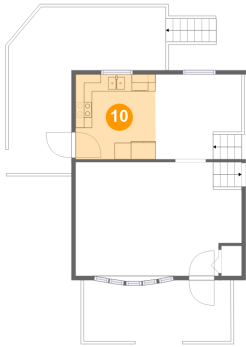

Dimensions: 9'8" x 10'3"
Area: 99 sq. ft
Counted as Living Area:
Yes

Heated: Yes
Finished: Yes
Enclosed: Yes
Contiguous:
Yes
Permitted: Yes
Wet Space: No
Addition: No
Conversion: No

11 Floor 3 - Bath

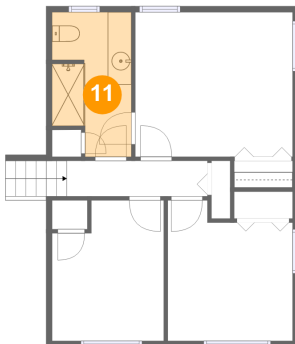

Dimensions: 6'8" x 12'2"
Area: 73 sq. ft
Counted as Living Area:
Yes

Heated: Yes
Finished: Yes
Enclosed: Yes
Contiguous:
Yes
Permitted: Yes
Wet Space: Yes
Addition: No
Conversion: No

1702 Glendon Road, Salem, Salem, Virginia, United States, 24153

12 Floor 3 - Primary Bedroom

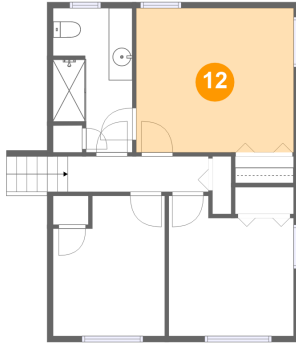

Dimensions: 13'3" x 12'2"
Area: 162 sq. ft
Counted as Living Area:
Yes

Heated: Yes
Finished: Yes
Enclosed: Yes
Contiguous:
Yes
Permitted: Yes
Wet Space: No
Addition: No
Conversion: No

13 Floor 3 - Bedroom

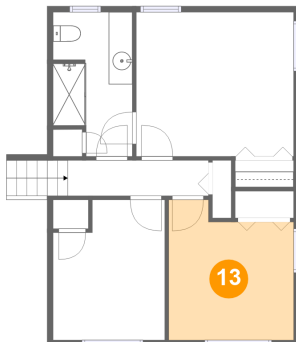

Dimensions: 10'6" x 11'10"
Area: 111 sq. ft
Counted as Living Area:
Yes

Heated: Yes
Finished: Yes
Enclosed: Yes
Contiguous:
Yes
Permitted: Yes
Wet Space: No
Addition: No
Conversion: No

14 Floor 3 - Hall

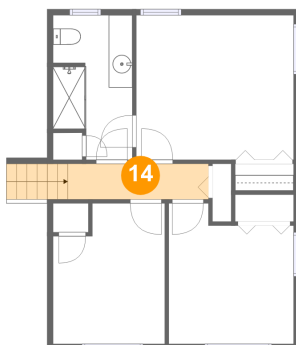

Dimensions: 11'11" x 3'0"
Area: 51 sq. ft
Counted as Living Area:
Yes

Heated: Yes
Finished: Yes
Enclosed: Yes
Contiguous:
Yes
Permitted: Yes
Wet Space: No
Addition: No
Conversion: No

**1702 Glendon Road, Salem, Salem, Virginia,
United States, 24153**

15 Floor 3 - Bedroom

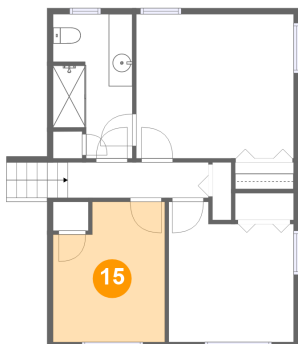

Dimensions: 9'5" x 11'10"
Area: 102 sq. ft
Counted as Living Area:
Yes

Heated: Yes
Finished: Yes
Enclosed: Yes
Contiguous:
Yes
Permitted: Yes
Wet Space: No
Addition: No
Conversion: No