

# 414 Cherry Ave, Houston, PA, US



## Property Summary

**1** garages    **1** bedrooms    **1** bathrooms    **0** half baths

**3** floors

**863** Gross Living Area sqft

**2,119** total sqft

# 414 Cherry Ave, Houston, PA, US

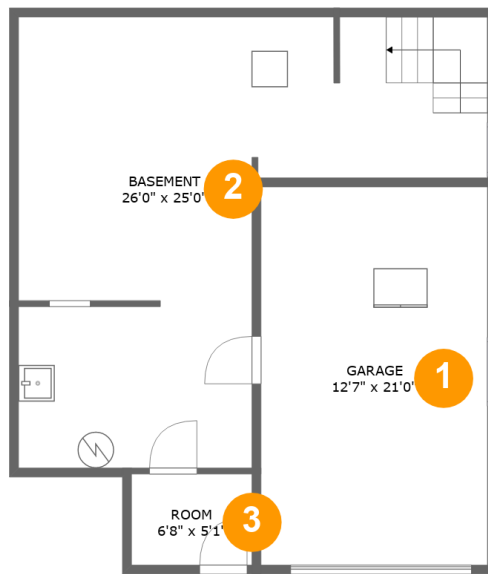

## Room Dimensions

Floor 1

Total sqft: 815

Living area: 0

#	Room name	Dimensions	Area (sqft)	Counted as Living Area
1	Garage	12'7" x 21'0"	263 sq. ft	No
2	Basement	26'0" x 25'0"	438 sq. ft	No
3	Room	6'8" x 5'1"	34 sq. ft	No

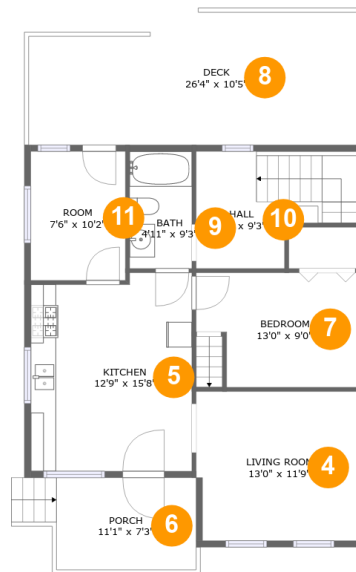
**414 Cherry Ave, Houston, PA, US****Room Dimensions****Floor 2****Total sqft: 1114****Living area: 783**

#	Room name	Dimensions	Area (sqft)	Counted as Living Area
4	Living Room	13'0" x 11'9"	150 sq. ft	Yes
5	Kitchen	12'9" x 15'8"	192 sq. ft	Yes
6	Porch	11'1" x 7'3"	80 sq. ft	No
7	Bedroom	13'0" x 9'0"	107 sq. ft	Yes
8	Deck	26'4" x 10'5"	251 sq. ft	No
9	Bath	4'11" x 9'3"	45 sq. ft	Yes
10	Hall	9'8" x 9'3"	98 sq. ft	Yes
11	Room	7'6" x 10'2"	76 sq. ft	Yes

# 414 Cherry Ave, Houston, PA, US

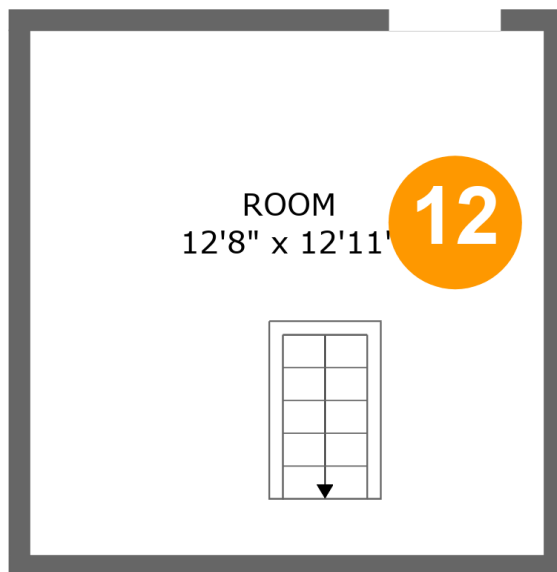

## Room Dimensions

Floor 3

Total sqft: 190

Living area: 80

#	Room name	Dimensions	Area (sqft)	Counted as Living Area
12	Room	12'8" x 12'11"	80 sq. ft	Yes

# 414 Cherry Ave, Houston, PA, US

## 1 Floor 1 - Garage

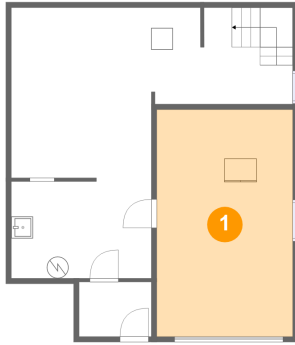

Dimensions: 12'7" x 21'0"  
Area: 263 sq. ft  
Counted as Living Area: No

Heated: No  
Finished: No  
Enclosed: Yes  
Contiguous: Yes  
Permitted: Yes  
Wet Space: No  
Addition: No  
Conversion: No

## 2 Floor 1 - Basement

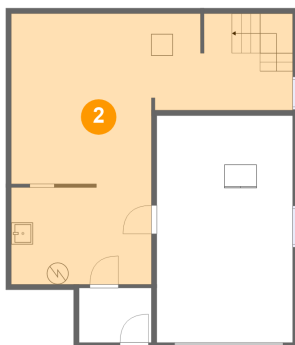

Dimensions: 26'0" x 25'0"  
Area: 438 sq. ft  
Counted as Living Area: No

Heated: Yes  
Finished: No  
Enclosed: Yes  
Contiguous: Yes  
Permitted: Yes  
Wet Space: No  
Addition: No  
Conversion: No

# 414 Cherry Ave, Houston, PA, US

## 3 Floor 1 - Room

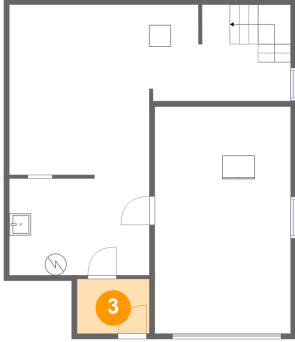

Dimensions: 6'8" x 5'1"  
Area: 34 sq. ft  
Counted as Living Area: No

Heated: Yes  
Finished: No  
Enclosed: Yes  
Contiguous: Yes  
Permitted: Yes  
Wet Space: No  
Addition: No  
Conversion: No

## 4 Floor 2 - Living Room

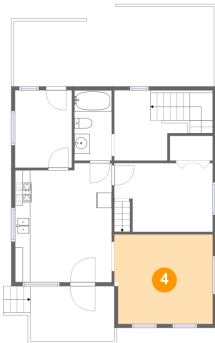

Dimensions: 13'0" x 11'9"  
Area: 150 sq. ft  
Counted as Living Area: Yes

Heated: Yes  
Finished: Yes  
Enclosed: Yes  
Contiguous: Yes  
Permitted: Yes  
Wet Space: No  
Addition: No  
Conversion: No

## 5 Floor 2 - Kitchen

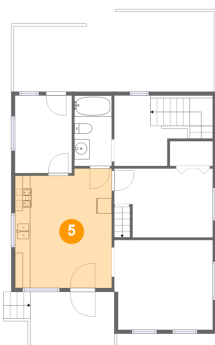

Dimensions: 12'9" x 15'8"  
Area: 192 sq. ft  
Counted as Living Area: Yes

Heated: Yes  
Finished: Yes  
Enclosed: Yes  
Contiguous: Yes  
Permitted: Yes  
Wet Space: No  
Addition: No  
Conversion: No

# 414 Cherry Ave, Houston, PA, US

## 6 Floor 2 - Porch

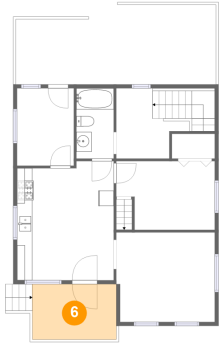

**Dimensions:** 11'1" x 7'3"  
**Area:** 80 sq. ft  
**Counted as Living Area:** No

**Heated:** No  
**Finished:** Yes  
**Enclosed:** No  
**Contiguous:** Yes  
**Permitted:** Yes  
**Wet Space:** No  
**Addition:** No  
**Conversion:** No

## 7 Floor 2 - Bedroom

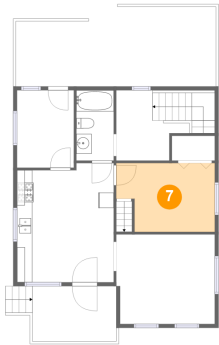

**Dimensions:** 13'0" x 9'0"  
**Area:** 107 sq. ft  
**Counted as Living Area:** Yes

**Heated:** Yes  
**Finished:** Yes  
**Enclosed:** Yes  
**Contiguous:** Yes  
**Permitted:** Yes  
**Wet Space:** No  
**Addition:** No  
**Conversion:** No

## 8 Floor 2 - Deck

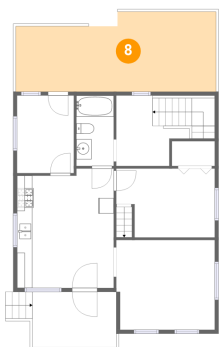

**Dimensions:** 26'4" x 10'5"  
**Area:** 251 sq. ft  
**Counted as Living Area:** No

**Heated:** No  
**Finished:** Yes  
**Enclosed:** No  
**Contiguous:** Yes  
**Permitted:** Yes  
**Wet Space:** No  
**Addition:** No  
**Conversion:** No

# 414 Cherry Ave, Houston, PA, US

## 9 Floor 2 - Bath

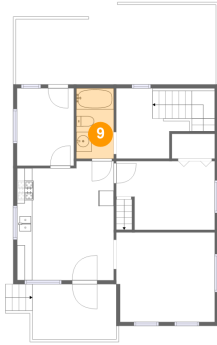

Dimensions: 4'11" x 9'3"  
Area: 45 sq. ft  
Counted as Living Area:  
Yes

Heated: Yes  
Finished: Yes  
Enclosed: Yes  
Contiguous:  
Yes  
Permitted: Yes  
Wet Space: Yes  
Addition: No  
Conversion: No

## 10 Floor 2 - Hall

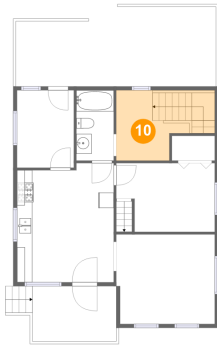

Dimensions: 9'8" x 9'3"  
Area: 98 sq. ft  
Counted as Living Area:  
Yes

Heated: Yes  
Finished: Yes  
Enclosed: Yes  
Contiguous:  
Yes  
Permitted: Yes  
Wet Space: No  
Addition: No  
Conversion: No

## 11 Floor 2 - Room

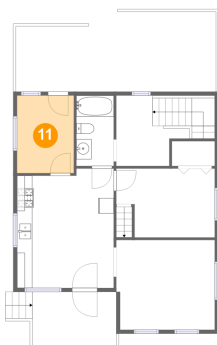

Dimensions: 7'6" x 10'2"  
Area: 76 sq. ft  
Counted as Living Area:  
Yes

Heated: Yes  
Finished: Yes  
Enclosed: Yes  
Contiguous:  
Yes  
Permitted: Yes  
Wet Space: No  
Addition: No  
Conversion: No



## 414 Cherry Ave, Houston, PA, US

### 12 Floor 3 - Room



**Dimensions:** 12'8" x 12'11"  
**Area:** 80 sq. ft  
**Counted as Living Area:**  
Yes

**Heated:** Yes  
**Finished:** Yes  
**Enclosed:** Yes  
**Contiguous:**  
Yes  
**Permitted:** Yes  
**Wet Space:** No  
**Addition:** No  
**Conversion:** No