

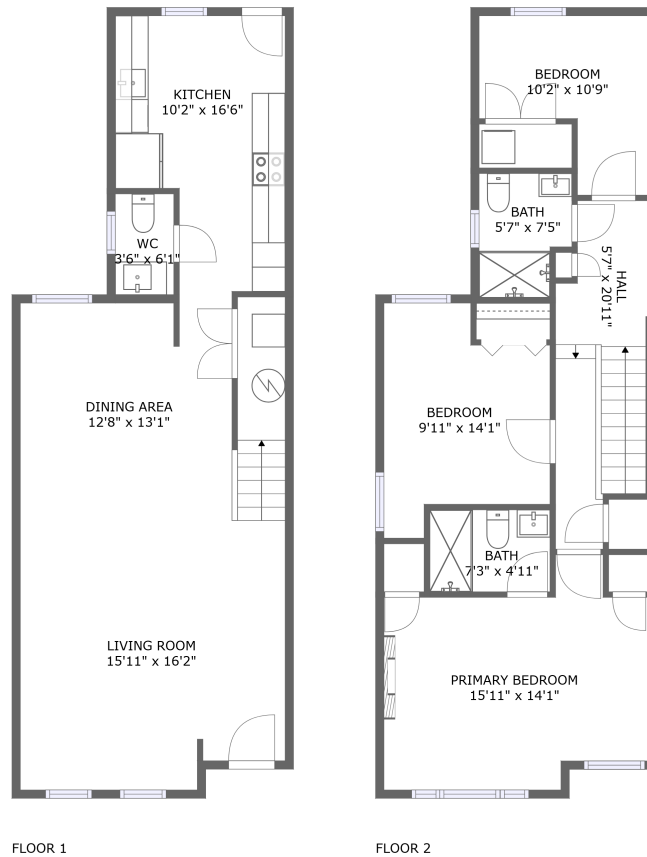

# 22 N Lombardy St, Richmond, VA, US



## Property summary

 **0** Garages

 **3** Bedrooms

 **2** Bathrooms

 **1** Half baths

 **2** Floors

 **1,386** Gross living area sqft

 **1,386** Total sqft

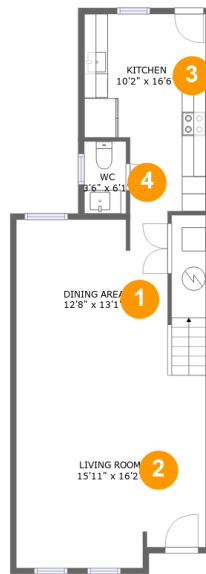
**22 N Lombardy St, Richmond, VA, US****Room dimensions**

Floor 1

Total sqft: 693 Living area: 693

| # |             | Dimensions     | sqft       | Counted as living area |
|---|-------------|----------------|------------|------------------------|
| 1 | Dining Area | 12'8" x 13'1"  | 207 sq. ft | Yes                    |
| 2 | Living Room | 15'11" x 16'2" | 247 sq. ft | Yes                    |
| 3 | Kitchen     | 10'2" x 16'6"  | 145 sq. ft | Yes                    |
| 4 | WC          | 3'6" x 6'1"    | 21 sq. ft  | Yes                    |

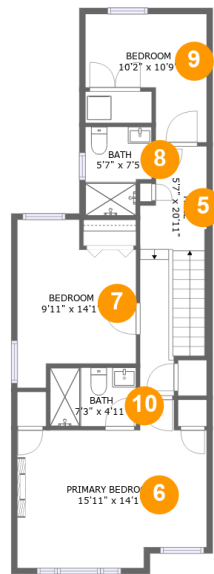
**22 N Lombardy St, Richmond, VA, US****Room dimensions**

Floor 2

Total sqft: 693 Living area: 693

| #  |                 | Dimensions     | sqft       | Counted as living area |
|----|-----------------|----------------|------------|------------------------|
| 5  | Hall            | 5'7" x 20'11"  | 99 sq. ft  | Yes                    |
| 6  | Primary Bedroom | 15'11" x 14'1" | 181 sq. ft | Yes                    |
| 7  | Bedroom         | 9'11" x 14'1"  | 113 sq. ft | Yes                    |
| 8  | Bath            | 5'7" x 7'5"    | 37 sq. ft  | Yes                    |
| 9  | Bedroom         | 10'2" x 10'9"  | 82 sq. ft  | Yes                    |
| 10 | Bath            | 7'3" x 4'11"   | 35 sq. ft  | Yes                    |

# 22 N Lombardy St, Richmond, VA, US

## 1 Floor 1 - Dining Area

---



**Dimensions:** 12'8" x 13'1"  
**Area:** 207 sq. ft  
**Counted as living area:** Yes

**Heated:** Yes  
**Finished:** Yes  
**Enclosed:** Yes  
**Contiguous:** Yes  
**Permitted:** Yes  
**Wet space:** No  
**Addition:** No  
**Conversion:** No

## 2 Floor 1 - Living Room

---



**Dimensions:** 15'11" x 16'2"  
**Area:** 247 sq. ft  
**Counted as living area:** Yes

**Heated:** Yes  
**Finished:** Yes  
**Enclosed:** Yes  
**Contiguous:** Yes  
**Permitted:** Yes  
**Wet space:** No  
**Addition:** No  
**Conversion:** No

**22 N Lombardy St, Richmond, VA, US****3 Floor 1 - Kitchen**

**Dimensions:** 10'2" x 16'6"  
**Area:** 145 sq. ft  
**Counted as living area:** Yes

**Heated:** Yes  
**Finished:** Yes  
**Enclosed:** Yes  
**Contiguous:** Yes  
**Permitted:** Yes  
**Wet space:** No  
**Addition:** No  
**Conversion:** No

**4 Floor 1 - WC**

**Dimensions:** 3'6" x 6'1"  
**Area:** 21 sq. ft  
**Counted as living area:** Yes

**Heated:** Yes  
**Finished:** Yes  
**Enclosed:** Yes  
**Contiguous:** Yes  
**Permitted:** Yes  
**Wet space:** Yes  
**Addition:** No  
**Conversion:** No

**5 Floor 2 - Hall**

**Dimensions:** 5'7" x 20'11"  
**Area:** 99 sq. ft  
**Counted as living area:** Yes

**Heated:** Yes  
**Finished:** Yes  
**Enclosed:** Yes  
**Contiguous:** Yes  
**Permitted:** Yes  
**Wet space:** No  
**Addition:** No  
**Conversion:** No

**22 N Lombardy St, Richmond, VA, US****6 Floor 2 - Primary Bedroom**

**Dimensions:** 15'11" x 14'1"  
**Area:** 181 sq. ft  
**Counted as living area:** Yes

**Heated:** Yes  
**Finished:** Yes  
**Enclosed:** Yes  
**Contiguous:** Yes  
**Permitted:** Yes  
**Wet space:** No  
**Addition:** No  
**Conversion:** No

**7 Floor 2 - Bedroom**

**Dimensions:** 9'11" x 14'1"  
**Area:** 113 sq. ft  
**Counted as living area:** Yes

**Heated:** Yes  
**Finished:** Yes  
**Enclosed:** Yes  
**Contiguous:** Yes  
**Permitted:** Yes  
**Wet space:** No  
**Addition:** No  
**Conversion:** No

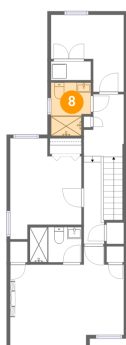
**8 Floor 2 - Bath**

**Dimensions:** 5'7" x 7'5"  
**Area:** 37 sq. ft  
**Counted as living area:** Yes

**Heated:** Yes  
**Finished:** Yes  
**Enclosed:** Yes  
**Contiguous:** Yes  
**Permitted:** Yes  
**Wet space:** Yes  
**Addition:** No  
**Conversion:** No

## 22 N Lombardy St, Richmond, VA, US

### 9 Floor 2 - Bedroom



Dimensions: 10'2" x 10'9"  
Area: 82 sq. ft  
Counted as living area: Yes

Heated: Yes  
Finished: Yes  
Enclosed: Yes  
Contiguous: Yes  
Permitted: Yes  
Wet space: No  
Addition: No  
Conversion: No

### 10 Floor 2 - Bath



Dimensions: 7'3" x 4'11"  
Area: 35 sq. ft  
Counted as living area: Yes

Heated: Yes  
Finished: Yes  
Enclosed: Yes  
Contiguous: Yes  
Permitted: Yes  
Wet space: Yes  
Addition: No  
Conversion: No