

Building Sketch

Borrower/Client				
Property Address 901 W Mauney Avenue				
City	Gastonia	County	State	NC
Zip Code		28052		
Lender				

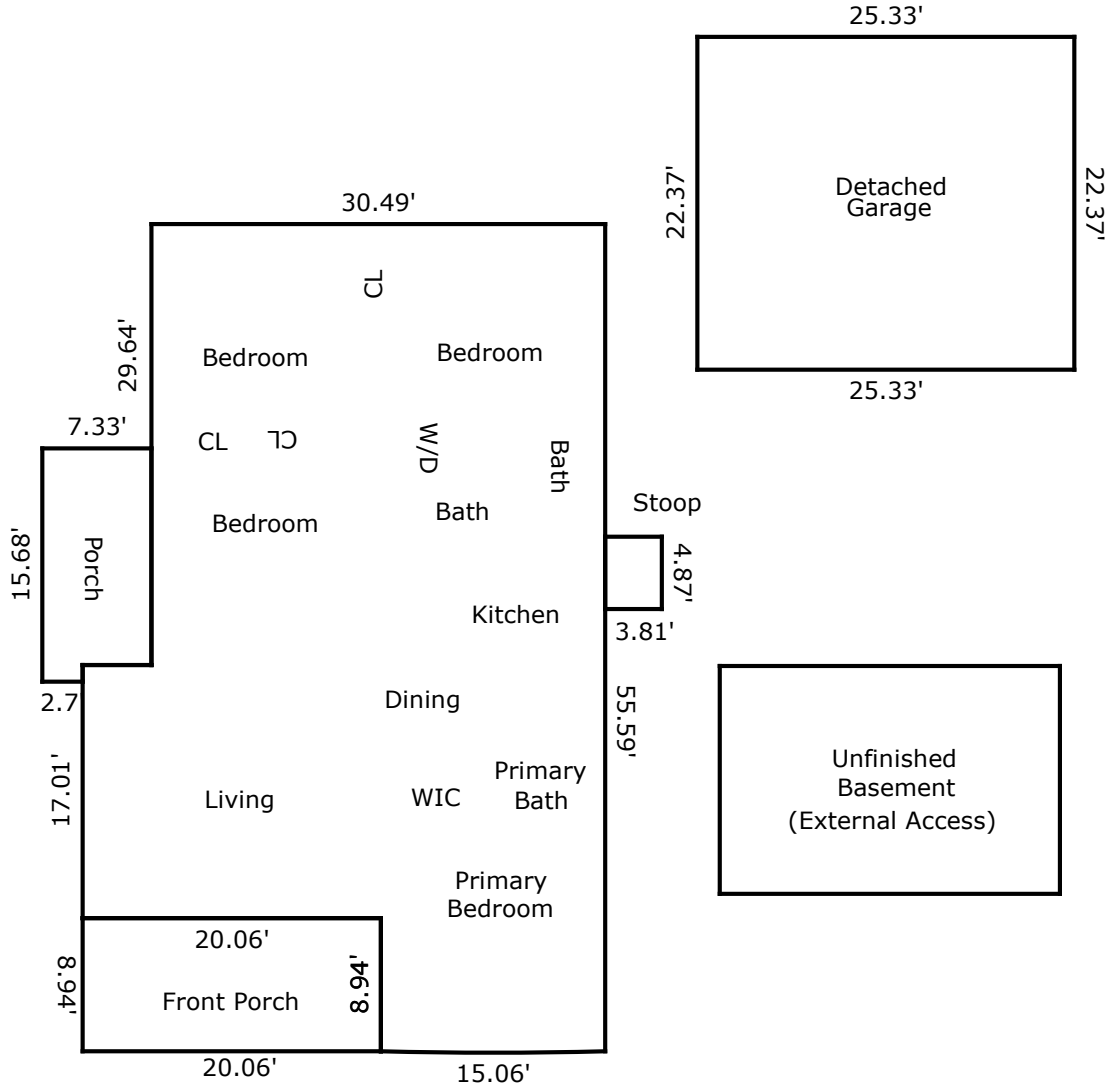

TOTAL Sketch by a la mode

Area Calculations Summary

Living Area	
Main Level	1636.76 Sq ft
Total Living Area (Rounded):	1637 Sq ft
Non-living Area	
Porch	179.34 Sq ft
Detached Garage	566.63 Sq ft
Porch	109.8 Sq ft
Stoop	18.55 Sq ft
Below Grade	350.37 Sq ft