

# STATE ENGINEER OFFICE WELL RECORD

## Section 1. GENERAL INFORMATION

(A) Owner of well GRANT & MARGARET NICHOLAS Owner's Well No. \_\_\_\_\_  
 Street or Post Office Address 15 PADILLA ROAD  
 City and State BELEN, NM 87002

Well was drilled under Permit No. CR-04096 and is located in the:

a. \_\_\_\_\_  $\frac{1}{4}$  \_\_\_\_\_  $\frac{1}{4}$  \_\_\_\_\_  $\frac{1}{4}$  \_\_\_\_\_ of Section \_\_\_\_\_ Township \_\_\_\_\_ Range \_\_\_\_\_ N.M.P.M.  
 b. Tract No. \_\_\_\_\_ of Map No. \_\_\_\_\_ of the \_\_\_\_\_  
 c. Lot No. \_\_\_\_\_ of Block No. \_\_\_\_\_ of the \_\_\_\_\_  
 Subdivision, recorded in \_\_\_\_\_ County.  
 d. X= 214165 feet, Y= 2005416 feet, N.M. Coordinate System EAST Zone in  
 the BEAUBIEN AND MIRANDA Grant.

(B) Drilling Contractor J.H. MAHONEY CONST. License No. WD962

Address 15 MAHONEY LANE ROY, NM 87743

Drilling Began 12-10-03 Completed 12-12-03 Type tools AIR ROTARY Size of hole 8 3/4"  $\rightarrow$  1"  
6 7/8"  $\rightarrow$  1"

Elevation of land surface or \_\_\_\_\_ at well is \_\_\_\_\_ ft. Total depth of well 161 ft.

Completed well is ☒ shallow ☐ artesian. Depth to water upon completion of well 94 ft.

## Section 2. PRINCIPAL WATER-BEARING STRATA

Depth in Feet		Thickness in Feet	Description of Water-Bearing Formation	Estimated Yield (gallons per minute)
From	To			
<u>120</u>	<u>125</u>	<u>5</u>	<u>BROWN SANDSTONE</u>	<u>30</u>
<u>150</u>	<u>155</u>	<u>5</u>	<u>YELLOW SANDSTONE</u>	<u>10</u>

## Section 3. RECORD OF CASING

Diameter (inches)	Pounds per foot	Threads per in.	Depth in Feet		Length (feet)	Type of Shoe	Perforations	
			Top	Bottom			From	To
<u>6 5/8</u>	<u>12.75 STEEL</u>	<u>WELD</u>	<u>+2</u>	<u>110</u>	<u>112</u>			
<u>4 1/2</u>	<u>3440 PVC</u>	<u>BELL</u>	<u>61</u>	<u>161</u>	<u>100</u>		<u>7</u>	<u>161</u>

## Section 4. RECORD OF MUDDING AND CEMENTING

Depth in Feet		Hole Diameter	Sacks of Mud	Cubic Feet of Cement	Method of Placement
From	To				
<u>90</u>	<u>98</u>	<u>6 7/8</u>	<u>50# DALLAN</u>		<u>POUR</u>

## Section 5. PLUGGING RECORD

Plugging Contractor \_\_\_\_\_  
 Address \_\_\_\_\_  
 Plugging Method \_\_\_\_\_  
 Date Well Plugged \_\_\_\_\_  
 Plugging approved by \_\_\_\_\_

State Engineer Representative \_\_\_\_\_

No.	Depth in Feet		Cubic Feet of Cement
	Top	Bottom	
<u>1</u>			
<u>2</u>			
<u>3</u>			
<u>4</u>			

2003 DEC 19 AM 9:58  
 OFFICE OF THE STATE ENGINEER  
 SANTA FE, NEW MEXICO

## FOR USE OF STATE ENGINEER ONLY

Date Received 12 19 03 Quad \_\_\_\_\_ FWL \_\_\_\_\_ FSL \_\_\_\_\_

File No. CR 4096 Use \_\_\_\_\_ Location No. \_\_\_\_\_

Tran # 287663

[illegible]

The undersigned hereby certifies that, to the best of his knowledge and belief, the foregoing is a true and correct record of the above described hole.

John H. Maloney  
Driller

INSTRUCTIONS: This form should be executed in triplicate, preferably typewritten, and submitted to the appropriate district office of the State Engineer. All sections, except Section 5, shall be answered as completely and accurately as possible when any well is drilled, repaired or deepened. When this form is used as a plugging record, only Section 1(a) and Section 5 need be completed.

John R. D Antonio, Jr., P.E.  
State Engineer



Santa Fe Office  
PO BOX 25102  
SANTA FE, NM 87504-5102

**STATE OF NEW MEXICO  
STATE ENGINEER OFFICE**

Trn Nbr: 287663  
File Nbr: CR 04096  
Well File Nbr: CR 04096

Dec. 19, 2003

PAUL CASTANZA  
GRANT NICHOLAS  
15 PADILLA ROAD  
BELEN, NM 87002

Greetings:

Enclosed is your copy of the well record for the above numbered permit, which has been accepted for filing.

Sincerely,

A handwritten signature in cursive script, appearing to read "Erma Romero".

Erma Romero  
(505) 827-6120

Enclosure  
cc: Cimarron Sub-Office

wellrrcv

John R. D Antonio, Jr., P.E.  
State Engineer



Santa Fe Office  
PO BOX 25102  
SANTA FE, NM 87504-5102

**STATE OF NEW MEXICO  
STATE ENGINEER OFFICE**

Trn Nbr: 287663  
File Nbr: CR 04096  
Well File Nbr: CR 04096

Dec. 19, 2003

PAUL CASTANZA  
MARGARET NICHOLAS  
15 PADILLA ROAD  
BELEN, NM 87002

Greetings:

Enclosed is your copy of the well record for the above numbered permit, which has been accepted for filing.

Sincerely,

A handwritten signature in cursive script that reads "Erma Romero".

Erma Romero  
(505) 827-6120

Enclosure  
cc: Cimarron Sub-Office

wellrrcv

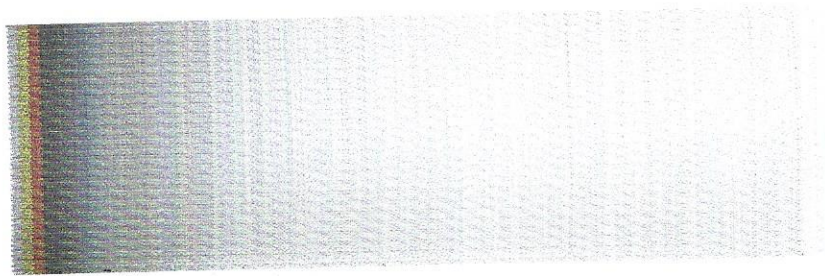

**NEW MEXICO STATE ENGINEER OFFICE  
APPLICATION FOR PERMIT TO USE UNDERGROUND WATERS  
IN ACCORDANCE WITH SECTION 72-12-1 NEW MEXICO STATUTES**

**1. APPLICANT**

Name: GRANT NICHOLAS Work Phone: \_\_\_\_\_  
 Contact: PAUL CASTANZA Home Phone: \_\_\_\_\_  
 Address: 15 PADILLA ROAD  
 City: BELEN State: NM Zip: 87002

**1. APPLICANT**

Name: MARGARET NICHOLAS Work Phone: \_\_\_\_\_  
 Contact: PAUL CASTANZA Home Phone: \_\_\_\_\_  
 Address: 15 PADILLA ROAD  
 City: BELEN State: NM Zip: 87002

**2. LOCATION OF WELL (E thru H optional)**

- A. 1/4 1/4 1/4 Section: \_\_\_\_\_ Township: \_\_\_\_\_ Range: \_\_\_\_\_ N.M.P.M.  
 in Colfax County
- B. X = 214165 feet, Y = 2005416 feet, N.M. Coordinate System  
East Zone in the BEAUBIEN AND MIRANDE Grant.  
 U.S.G.S Quad Map \_\_\_\_\_
- C. Latitude \_\_\_\_\_ Longitude \_\_\_\_\_
- D. East \_\_\_\_\_ meters, North \_\_\_\_\_ meters, UTM\_Zone \_\_, Datum \_\_\_\_\_
- E. Give State Engineer File Number if existing well \_\_\_\_\_
- F. On land owned by \_\_\_\_\_
- G. Tract No. \_\_\_\_\_ Map No. \_\_\_\_\_ of the \_\_\_\_\_
- H. Lot No. 7 Block No. \_\_\_\_\_ of Unit/tract \_\_\_\_\_ of the  
LAKE VIEW PINES Subdivision recorded in Colfax County.
- I. Other \_\_\_\_\_

**3. USE OF WATER**

DOM: One household, non-commercial trees, lawn and garden not to exceed a  
 total of one acre.

Trn Desc: CR 04096  
 Log Due Date: \_\_\_\_\_  
 Form: wr-01 page: 1

File Number: CR 04096  
 Trn Number: 287663



NEW MEXICO STATE ENGINEER OFFICE  
APPLICATION FOR PERMIT TO USE UNDERGROUND WATERS  
IN ACCORDANCE WITH SECTION 72-12-1 NEW MEXICO STATUTES

4. WELL INFORMATION (Change, Repair, Drill, Test, Supplement)

Name of well driller and driller license number: \_\_\_\_\_

Approximate depth \_\_\_\_\_ feet, Outside diameter of casing \_\_\_\_\_ inches.

\_\_\_ Change Location of existing well or replacement well

\_\_\_ Repair or Deepen:

\_\_\_ Clean out well to original depth

\_\_\_ Deepen well from \_\_\_\_\_ to \_\_\_\_\_ feet

\_\_\_ Other \_\_\_\_\_

\_\_\_ Drill and test a well for \_\_\_\_\_ use.

\_\_\_ Supplemental well

5. ADDITIONAL STATEMENTS OR EXPLANATIONS

ACKNOWLEDGEMENT FOR NATURAL PERSONS

I, SEE ATTACHED affirm that the foregoing statements are true to

(Please Print)

the best of my knowledge and belief, By: \_\_\_\_\_

\_\_\_\_\_  
Signature

\_\_\_\_\_  
Signature

Trn Desc: CR 04096  
Log Due Date: \_\_\_\_\_  
Form: wr-01

page: 2

File Number: CR 04096  
Trn Number: 287663

NEW MEXICO OFFICE OF THE STATE ENGINEER  
APPLICATION FOR PERMIT TO USE UNDERGROUND WATERS  
IN ACCORDANCE WITH SECTION 72-12-1 NEW MEXICO STATUTES

1. APPLICANT

Name: Grant And Margaret Nicholas Work Phone: \_\_\_\_\_  
Contact: \_\_\_\_\_ Home Phone: \_\_\_\_\_  
Address: Lot #7 Lake View Pines Road  
15 Padilla Rd.  
City: Angel Fire State: NM Zip: 87710  
Beaumont PRC Building

2. LOCATION OF WELL (A, B, C, or D required, E or F if known)

A. 1/4 1/4 1/4 Section: 12 Township: 36N Range: 15E N.M.P.M.  
in Maxwell and Grant County: CL FAX

B. X = 214,165 feet, Y = 2,005,416 feet, N.M. Coordinate System  
EAST Zone in the Beaumont and Miranda Grant.  
U.S.G.S. Quad Map \_\_\_\_\_

C. Latitude: \_\_\_\_\_ d \_\_\_\_\_ m \_\_\_\_\_ s Longitude: \_\_\_\_\_ d \_\_\_\_\_ m \_\_\_\_\_ s

D. East \_\_\_\_\_ (m), North \_\_\_\_\_ (m), UTM Zone 13, NAD \_\_\_\_\_ (27 83)

E. Tract No. \_\_\_\_\_, Map No. \_\_\_\_\_ of the \_\_\_\_\_ Hydrographic Survey

F. Lot No. 7, Block No. \_\_\_\_\_ of Unit/Tract \_\_\_\_\_ of the  
Lake View Pines Subdivision recorded in CL FAX County.

G. Is this well within a municipality? \_\_\_\_\_ if yes, where? \_\_\_\_\_

H. Give State Engineer File Number if existing well: \_\_\_\_\_

I. On land owned by (required): \_\_\_\_\_

3. USE OF WATER (check use applied for)

☒ One household, non-commercial trees, lawn and garden not to exceed a total of one acre.

☐ Livestock watering.

Note: If any of the following items are marked, give the name and nature of business or use under item 5 of the additional statements or explanations section.

☐ More than one household, non-commercial trees, lawns and gardens not exceed a total of one acre.

☐ Drinking and sanitary purposes and the irrigation of non-commercial trees, shrubs and lawns not to exceed one acre in conjunction with a commercial operation.

☐ Prospecting, mining or drilling operations to discover or develop natural resources.

☐ Construction of public works, highways and roads.

Trn Desc: CR-04096  
Log Due Date: \_\_\_\_\_  
Form: wr-01

File Number: CR-04096  
Trn Number: \_\_\_\_\_

STATE OF NEW MEXICO  
OFFICE OF THE STATE ENGINEER  
ALBUQUERQUE, NEW MEXICO  
03 NOV - 7 AM 11:48

## NEW MEXICO OFFICE OF THE STATE ENGINEER

#### 4. WELL INFORMATION (Change, Repair, Drill, Test, Supplement)

Name of well driller and driller license number:

Approximate depth \_\_\_\_ feet; Outside diameter of casing \_\_\_\_ inches.

         Change Location of existing well or replacement well

Repair or Deepen: \_\_\_\_\_

\_\_\_ Clean out well to original depth

Deepen well from \_\_\_\_\_ to \_\_\_\_\_ feet

Other

Drill and test a well for \_\_\_\_\_ use.

Supplemental well

**5. ADDITIONAL STATEMENTS OR EXPLANATIONS:**

### ACKNOWLEDGEMENT FOR NATURAL PERSONS

(I, We) MARGARET K. NICHOLAS affirm that the  
(Please Print)

foregoing statements are true to the best of (my, our) knowledge and belief.

Margaret K. Nicholas  
Applicant Signature

Applicant Signature

Trn Desc:  
Log Due Date:

Trn Desc:

Due Date:

Form: WR-01

File Number:

Trn Number:



**NEW MEXICO STATE ENGINEER OFFICE  
APPLICATION FOR PERMIT TO USE UNDERGROUND WATERS  
IN ACCORDANCE WITH SECTION 72-12-1 NEW MEXICO STATUTES**

**GENERAL CONDITIONS OF APPROVAL (A thru I)**

- A The maximum amount of water that may be appropriated under this permit is 3 acre-feet in any year.
- B The well shall be drilled by a driller licensed in the State of New Mexico in accordance with Section 72-12-12 New Mexico Statutes Annotated. A licensed driller shall not be required for the construction of a driven well; provided, that the casing shall not exceed two and three-eighths (2 3/8) inches outside diameter (Section 72-12-12).
- C Driller's well record must be filed with the State Engineer within 10 days after the well is drilled or driven. Well record forms will be provided by the State Engineer upon request.
- D The casing shall not exceed 7 inches outside diameter except under specific conditions in which reasons satisfactory to the State Engineer are shown.
- E If the well under this permit is used at any time to serve more than one household or livestock in a commercial feed lot operation, or for drinking and sanitation purposes in conjunction with a commercial operation, the permittee shall notify the State Engineer Office in writing.
- F In the event this well is combined with other wells permitted under Section 72-12-1 New Mexico Statutes Annotated, the total outdoor use shall not exceed the irrigation of one acre of non-commercial trees, lawn, and garden, or the equivalent outside consumptive use, and the total appropriation for household and outdoor use from the entire water distribution system shall not exceed 3 acre-feet in any year.
- G If artesian water is encountered, all rules and regulations pertaining to the drilling and casing of artesian wells shall be complied with.
- H The amount and uses of water permitted under this Application are subject to such limitations as may be imposed by the courts or by lawful municipal and county ordinances which are more restrictive than applicable State Engineer Regulations and the conditions of this permit.

Trn Desc: CR 04096  
Log Due Date: 11/23/2004  
Form: wr-01

File Number: CR 04096  
Trn Number: 287663

NEW MEXICO STATE ENGINEER OFFICE  
APPLICATION FOR PERMIT TO USE UNDERGROUND WATERS  
IN ACCORDANCE WITH SECTION 72-12-1 NEW MEXICO STATUTES

GENERAL CONDITIONS OF APPROVAL (Continued)

- I The permittee shall utilize the highest and best technology available to ensure conservation of water to the maximum extent practical.

SPECIFIC CONDITIONS OF APPROVAL

- 4 Use shall be limited to household, non-commercial trees, lawn and garden not to exceed one acre and/or stock use.

LOG This permit will automatically expire unless the well CR 04096 is completed and the well record filed on or before 11/23/2004.

ACTION OF STATE ENGINEER

This application is approved for the use indicated, subject to all general conditions and to specific conditions listed above.

Witness my hand and seal this 24 day of Nov A.D., 2003

John R. D Antonio, Jr., P.E., State Engineer

By:

Jerry Carr  
Jerry Carr

Trn Desc: CR 04096  
Log Due Date: 11/23/2004  
Form: wr-01

File Number: CR 04096  
Trn Number: 287663

Continuation of Schedule A

G.F. No. 03-296

All that certain parcel of land lying and being situate within, Section 12, T26N, R15E, N.M.P.M. and within the Maxwell and Grant, Colfax County, New Mexico, being more particularly described as follows:

Commencing at the established corner common to Sections 1 and 12, T26N, R15E, N.M.P.M. and Sections 6 and 7, T26N, R16E, N.M.P.M.;  
Thence S 00° 00' 49" E, along the east line of Section 12, 66.00' to a point;  
Thence S 89° 56' 46" W 1795.18' to a 1/2" rebar with cap inscribed "LS 8455" marking the northeast corner and point of beginning of the herein described parcel of land said point of beginning also being on the southerly right of way of County Road No. B-9;  
Thence running from said point of beginning S 00° 00' 49" E 1169.51' to a 1/2" rebar with cap inscribed "LS 8455";  
Thence S 89° 57' 09" W 278.83' to a 1/2" rebar with cap inscribed "LS 8455";  
Thence N 00° 00' 49" W 1169.48' to a 1/2" rebar with cap inscribed "LS 8455" on the aforesaid southerly right of way of County Road No. B-9;  
Thence N 89° 56' 46" E along said right of way 278.83' to the point of beginning.

TOGETHER with a 30 foot wide non-exclusive easement for ingress and egress leading from the southeast corner of the tract easterly to County Road B-7,

SUBJECT TO: reservations and restrictions of record, and a 30 foot wide easement for ingress and egress along and within the full length of the southern boundary of the tract reserved hereby for the benefit of such adjacent tract or tracts to the west, southwest or south as may be acquired by grantor.

03 NOV -7 AM 11:48

STATE ENGINEER OFFICE  
ALBUQUERQUE, NEW MEXICO

## Locator Tool Report

### General Information:

Application ID: 1

Date: 11-07-2003

Time: 12:19:23

WR File Number: CR

Purpose: POINT OF DIVERSION

Applicant First Name: GRANT & MARGARET

Applicant Last Name: NICHOLAS

GW Basin: CANADIAN RIVER

County: COLFAX

Critical Management Area Name(s): NONE

Special Condition Area Name(s): NONE

Land Grant Name: BEAUBIEN AND MIRANDA

### PLSS Description (New Mexico Principal Meridian):

PLSS description is not available for this location.

### Coordinate System Details:

#### Geographic Coordinates:

Latitude: 36 Degrees 30 Minutes 27.0 Seconds N  
Longitude: 105 Degrees 18 Minutes 21.2 Seconds W

#### Universal Transverse Mercator Zone: 13N

NAD 1983(92) (Meters)	N: 4,040,287	E: 472,605
NAD 1983(92) (Survey Feet)	N: 13,255,372	E: 1,550,523
NAD 1927 (Meters)	N: 4,040,085	E: 472,604
NAD 1927 (Survey Feet)	N: 13,254,844	E: 1,550,536

#### State Plane Coordinate System Zone: New Mexico East

NAD 1983(92) (Meters)	N: 611,270	E: 77,879
NAD 1983(92) (Survey Feet)	N: 2,005,474	E: 255,509
NAD 1927 (Meters)	N: 611,252	E: 65,277
NAD 1927 (Survey Feet)	N: 2,005,416	E: 214,165

STATE PLATE OFFICE  
ALBUQUERQUE, NEW MEXICO  
03 NOV - 7 PM 12:27



**NEW MEXICO OFFICE OF STATE ENGINEER**

**Locator Tool Report**

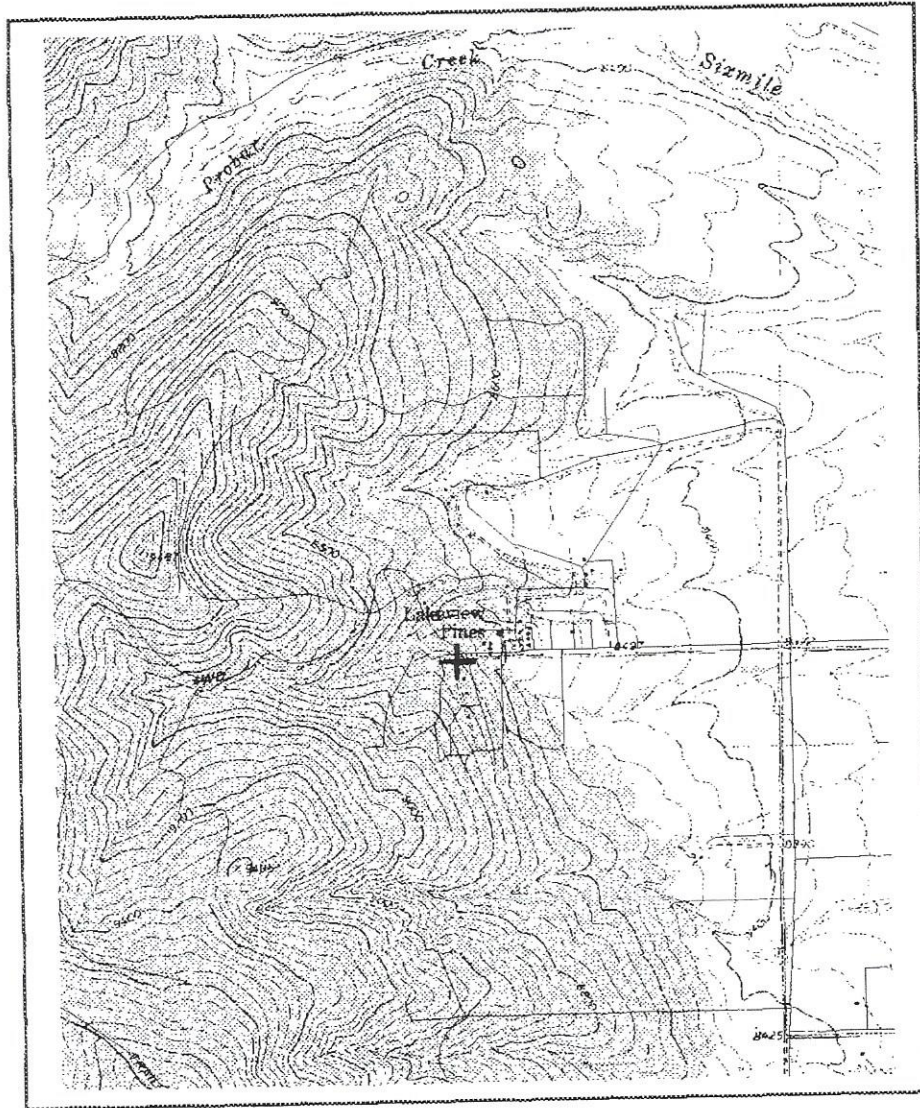

WR File Number: CR

Scale: 1:27,594

Northing/Easting: UTM83 (Meter): N: 4,040,287

E: 472,605

Northing/Easting: SPCS83 (Feet): N: 2,005,475

E: 255,509

GW Basin: Canadian River

John R. D Antonio, Jr., P.E.  
State Engineer



Santa Fe Office  
PO BOX 25102  
SANTA FE, NM 87504-5102

**STATE OF NEW MEXICO  
STATE ENGINEER OFFICE**

Trn Nbr: 287663  
File Nbr: CR 04096

Nov. 24, 2003

PAUL CASTANZA  
GRANT NICHOLAS  
15 PADILLA ROAD  
BELEN, NM 87002

Greetings:

Enclosed is your copy of the 72-12-1 Permit which has been approved. Your attention is called to the Specific and the General Conditions of Approval of this permit.

In accordance with General Condition C, a well record shall be filed in this office within ten (10) days after completion of drilling. The well record is proof of completion of the well. IT IS YOUR RESPONSIBILITY TO ASSURE THAT THE WELL LOG BE FILED WITHIN 10 DAYS OF DRILLING THE WELL.

This permit will expire on or before 11/23/2004, unless the well has been drilled and the well log filed in this office.

Sincerely,

A handwritten signature in cursive script that reads "Jerry Carr".

Jerry Carr  
(505) 827-6120

Enclosure

cc: Cimarron Sub-Office

wr\_01app



**STATE OF NEW MEXICO**  
**OFFICE OF THE STATE ENGINEER**  
**ALBUQUERQUE**

DISTRICT I  
121 TIJERAS, NE, STE  
ALBUQUERQUE, NM 871  
(505)-841-8480

DATE: 11/7/2003

Grant & Margaret Nicholas  
15 Padilla Rd.  
Belen, nm 87002  
Contact: Paul Castanzo

FILE NO.: CR-04096

Permission is granted for you to proceed with the drilling of a domestic well, with the diameter not to exceed 7 inches, located at the following:

X=214,165 Y=2,005,416 East Zone Beaubien and  
Miranda Grant, Lot: 7 of Lake View Pines

Subdivision

And provided that you secure the services of a driller licensed by the New Mexico Office of the State Engineer and that you will assume the responsibility of obtaining the approval of the State Engineer in the form of one of the following applications for:

- 1) Permit to Appropriate
- 2) Permit to Change Location of Well
- 3) Permit to Repair or Deepen Well.

No water shall be used from this well until a permit has been issued for the purposes described in Section 72-12-1, NMSA (1997 Repl. Pam.).

This authorization will automatically expire: 11/21/2003

Sincerely,

Yvette D Quintana  
Water Rights Division

03 NOV -7 PM 12:27

STATE OF NEW MEXICO  
OFFICE OF THE STATE ENGINEER



# OFFICE OF THE STATE ENGINEER/INTERSTATE STREAM COMMISSION -- ALBUQUERQUE OFFICE

OFFICIAL RECEIPT NUMBER: 1-31351 DATE: 11/07/03 FILE NO.:  
 TOTAL: \$500 RECEIVED: Five Hundred DOLLARS CHECK NO.: CASH: ☒  
 PAYOR: PRE Builders SA ADDRESS: CITY: STATE:  
 ZIP: RECEIVED BY: SA

INSTRUCTIONS: Indicate the number of actions to the left of the appropriate type of filing. Complete the receipt information. Original to payor; pink copy to ASD; yellow copy to Water Rights, Santa Fe Office, and goldenrod copy for district file. If you make a mistake, void original and submit to ASD along with valid receipts.

## A. Ground Water Rights Filing Fees

- |   |         |
|---|---------|
| 1. Declaration of Water Right   | \$ 1.00 |
| 2. Application to Appropriate; Domestic, Stock, Other Use   | \$ 5.00 |
| 3. Application for Test, Exploratory, or Observation Well   | \$ 5.00 |
| 4. Application to Change Location Domestic Well   | \$ 5.00 |
| 5. Application to Repair or Deepen Change of Ownership of Water Right   | \$ 5.00 |
| 6. Application to Appropriate Irrig., Mun., Ind., or Comm. Use  | \$ 2.00 |
| 7. Application to Combine Wells and/or Use  | \$25.00 |
| 8. Application for Supplemental Well Application to Change Location of Non-72-12-1 Well   | \$25.00 |
| 9. Application to Change Place or Purpose of Use  | \$25.00 |
| 10. Application to Change Location of Well and Place and/or Purpose of Use  | \$25.00 |
| 11. Application for Extension of Time Certificate and License   | \$50.00 |
| 12. Application for Plan of Replacement Application to Change Point of Diversion and Place and/or Purpose of Use from Surface Water to Ground Water | \$25.00 |
| 13. Application for Extension of Time Certificate and License   | \$25.00 |
| 14. Application for Plan of Replacement Application to Change Point of Diversion and Place and/or Purpose of Use from Surface Water to Ground Water | \$25.00 |
| 15. Application for Extension of Time Certificate and License   | \$25.00 |
| 16. Application for Plan of Replacement Application to Change Point of Diversion and Place and/or Purpose of Use from Surface Water to Ground Water | \$25.00 |

## B. Surface Water Rights Filing Fees

- |   |         |
|---|---------|
| 1. Declaration of Water Right   | \$ 1.00 |
| 2. Declaration of Livestock Dam   | \$ 1.00 |
| 3. Application to Change Point of Diversion   | \$25.00 |
| 4. Application to Change Place and/or Purpose of Use  | \$50.00 |
| 5. Application to Change Point of Diversion and Place and/or Purpose of Use   | \$50.00 |
| 6. Change of Ownership of Water Right   | \$ 2.00 |
| 7. Application to Appropriate   | \$25.00 |
| 8. Application for Extension of Time Certificate of Construction  | \$50.00 |
| 9. License to Appropriate   | \$25.00 |
| 10. Application to Enlarge or Amend Application to Change Point of Diversion and Place and/or Purpose of Use from Ground Water to Surface Water | \$25.00 |
| 11. Notice of Intent to Appropriate   | \$50.00 |
| 12. Application to Change Point of Diversion and Place and/or Purpose of Use from Ground Water to Surface Water                                 | \$25.00 |
| 13. Notice of Intent to Appropriate   | \$25.00 |

## C. Miscellaneous Fees

- |  |         |
|--|---------|
| 1. Application to Construct Flood Control Dam/Review of Plans for Safety of Dams (\$10.00 + \$2.00 /\$1000.00 of estimated construction cost). | (VAR)   |
| 2. Application for Well Driller's License  | \$50.00 |
| 3. Application for Renewal of Well Driller's License   | \$20.00 |
| 4. Application to Amend Well Driller's License   | \$ 5.00 |

## D. Reproduction of Documents

-20¢/copy \$ 1.00  
 \$3.00/map \$ 1.00  
 E. Certification \$  
 F. Other (Specify-not for filing fees) \$

## Comments:

Grant Williams  
 Nicholas

03 NOV -7 PM 12:27

STATE ENGINEER OFFICE  
 ALBUQUERQUE, NEW MEXICO





# New Mexico Office of the State Engineer

## Transaction Summary

72121 All Applications Under Statute 72-12-1

Transaction Number: 287663

Transaction Desc: CR 04096

File Date: 11/06/2003

Primary Status: PMT Permit

Secondary Status: LOG Well Log Received

Person Assigned: \*\*\*\*\*



Applicant: GRANT NICHOLAS

Contact: PAUL CASTANZA

Applicant: MARGARET NICHOLAS

Contact: PAUL CASTANZA

### Events

Date	Type	Description	Comment	Processed By
 11/06/2003	APP	Application Received	*	*****
11/24/2003	FIN	Final Action on application		*****
11/24/2003	WAP	General Approval Letter		*****
 12/19/2003	LOG	Well Log Received	*	*****
12/19/2003	LRL	Well Log Letter of Transmittal		*****
06/25/2004	ARV	Rec & Arch - file location	CR 04096 Box: 737	*****

### Change To:

WR File Nbr	Acres	Diversion	Consumptive	Purpose of Use
CR 04096		3		DOM 72-12-1 DOMESTIC ONE HOUSEHOLD
<b>**Point of Diversion</b>				
CR 04096		472555	4040290 	in BEAUBIEN AND MIRANDE Grant

### Conditions

- 4 Use shall be limited to household, non-commercial trees, lawn and garden not to exceed one acre and/or stock use.

### Action of the State Engineer

**\*\* See Image For Any Additional Conditions of Approval \*\***

Approval Code: A - Approved

Action Date: 11/24/2003

Log Due Date: 11/23/2004

State Engineer: John R. D Antonio,

The data is furnished by the NMOSE/ISC and is accepted by the recipient with the expressed understanding that the OSE/ISC make no warranties, expressed or implied, concerning the accuracy, completeness, reliability, usability, or suitability for any particular purpose of the data.

4/20/17 9:54 AM

TRANSACTION  
SUMMARY



# New Mexico Office of the State Engineer

## Water Right Summary



[get image list](#)

WR File Number: CR 04096 Subbasin: - Cross Reference: -  
Primary Purpose: DOM 72-12-1 DOMESTIC ONE HOUSEHOLD  
Primary Status: PMT PERMIT  
Total Acres: Subfile: -  
Total Diversion: 3 Cause/Case: -  
Owner: GRANT NICHOLAS  
Contact: PAUL CASTANZA  
Owner: MARGARET NICHOLAS  
Contact: PAUL CASTANZA

### Documents on File

Trn #	Doc	File/Act	Status		Transaction Desc.	From/	Acres	Diversion	Consumptive
			1	2		To			
<a href="#">get images</a>	287663	72121	2003-11-24	PMT	LOG	CR 04096	T	3	

### Current Points of Diversion

(NAD83 UTM in meters)

POD Number	Source	Q	64Q16Q4Sec	Tw	Rng	X	Y	Other Location Desc
<a href="#">CR 04096</a>	Shallow					472555	4040290	

The data is furnished by the NMOSE/ISC and is accepted by the recipient with the expressed understanding that the OSE/ISC make no warranties, expressed or implied, concerning the accuracy, completeness, reliability, usability, or suitability for any particular purpose of the data.

4/20/17 9:53 AM

WATER RIGHT  
SUMMARY