

# 107-22150 Dewdney Trunk Rd

Maple Ridge BC V2X 3H6

Total Area 1,060 SQ.FT.

Patio Area: 140 SQ.FT.

Ceiling Height: 9'0"

2



BEDROOMS

2



BATHROOMS

1,060



TOTAL SQ.FT.

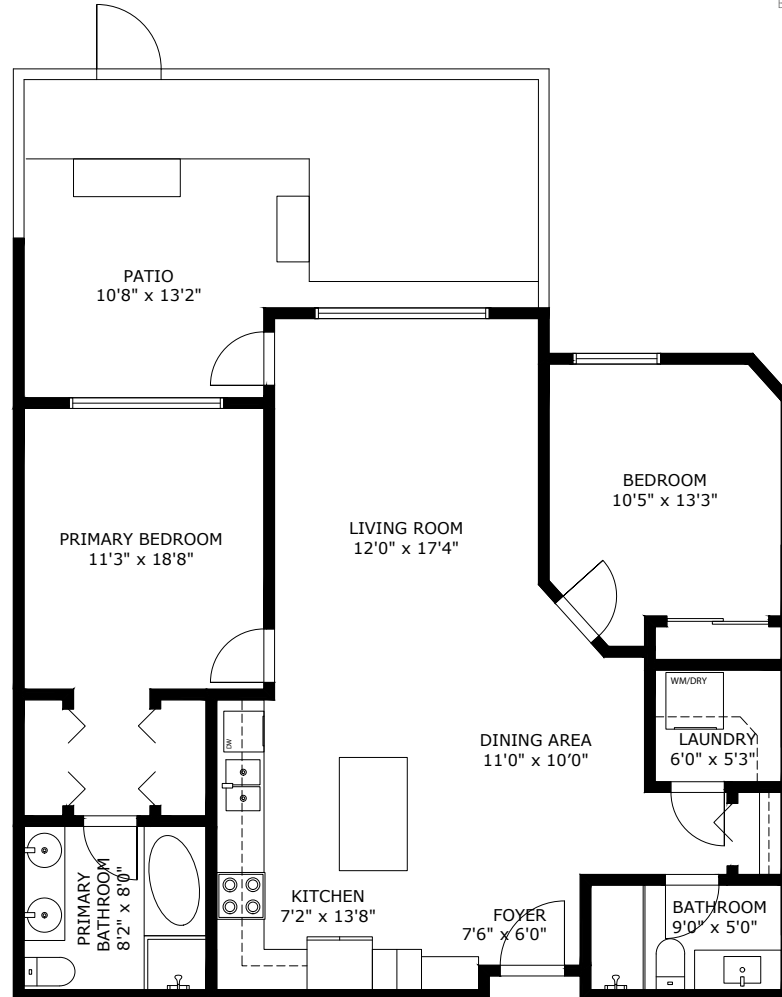

**3D IMMERSIVE**  
Tours Photos Floor Plans

Professionally measured by: 3D Immersive Marketing Ltd.

Lead Floor Planner: *Sara Alexander*  
Quality Assurance: *Janice Graham*

107-22150 DEWDNEY TRUNK RD MAPLE RIDGE BC V2X 3H6

Measurements are approximate and may not be to scale. The floor plan illustration is not suitable for construction/architectural purposes. This communication is not intended to cause or induce breach of an existing agency agreement