

10218 LONGHORN SKYWAY  
DRIPPING SPRINGS TEXAS 78620  
NEW SINGLE FAMILY RESIDENCE  
ACOSTA HOLDING COMPANY, INC

**DATE:**  
MARCH-08-19

SITE PLAN

**SCALE:**  
1/16"=1'0"

**A** **SHEET**  
**1**

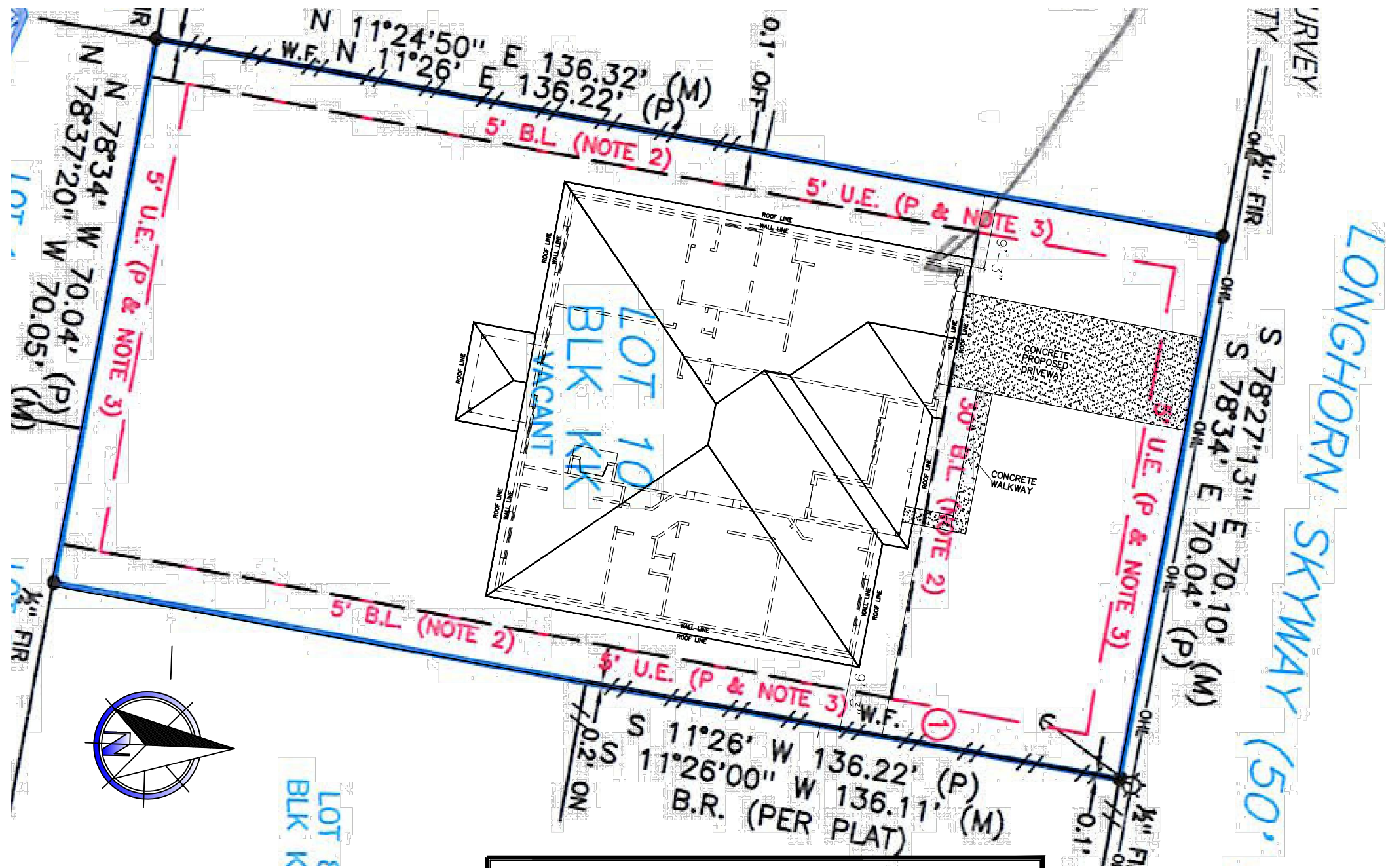

**NOTE:**  
Exact location of House To Be Determined  
In The Field by Builder &/or Owners

IMPERVIOUS COVERAGE TABLE	
LOT AREA	9,697.00 SQFT
MAIN LEVEL LIVING AREA	1,987.00 SQFT
TOTAL LIVING AREA	1,987.00 SQFT
2- CAR GARAGE	353.00 SQFT
BACK COVERED PATIO	80.00 SQFT
FRONT ENTRY	126.00 SQFT
TOTAL RESIDENCE	2,546.00 SQFT
DRIVEWAY AREA	383.00 SQFT
WALKWAY AREA	49.00 SQFT
WALL TOP PLATE	9'-0"
ROOF MAX. HEIGHT	27'-7" APROX
BUILD COVERAGE	27.0%
IMP COVERAGE	31.0%