

Main Building: Above Grade Finished Area 1928.19 sq ft

Re/Max Select

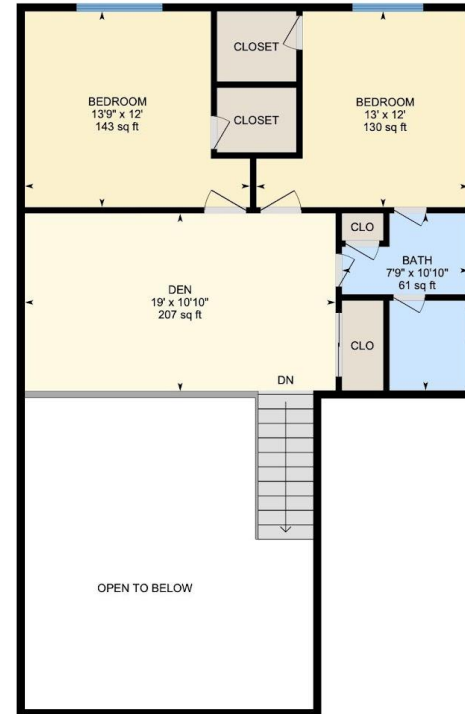

1st Floor
Finished Area 1213.27 sq ft



2nd Floor
Finished Area 714.92 sq ft



1st Floor Finished Area 1213.27 sq ft
Unfinished Area 424.72 sq ft

Re/Max Select



PREPARED: 2022/04/20



White regions are excluded from total floor area in iGUIDE floor plans. All room dimensions and floor areas must be considered approximate and are subject to independent verification.



PREPARED: 2022/04/20



Property Details

Re/Max Select

Room Measurements

Only major rooms are listed. Some listed rooms may be excluded from total interior floor area (e.g. garage). Room dimensions are largest length and width; parts of room may be smaller. Room area is not always equal to product of length and width.

1ST FLOOR

Bath: 3'5" x 7' (3.4' x 7') | 24 sq ft

Bath: 10'7" x 12' (10.5' x 12') | 84 sq ft

Den: 11'11" x 9'6" (11.9' x 9.5') | 111 sq ft

Dining: 13'9" x 10'11" (13.8' x 10.9') | 150 sq ft

Garage: 19'2" x 20'9" (19.2' x 20.8') | 398 sq ft

Kitchen: 13'5" x 10'11" (13.4' x 10.9') | 146 sq ft

Living: 17'9" x 18'1" (17.8' x 18.1') | 271 sq ft

Primary: 16'8" x 12' (16.7' x 12') | 199 sq ft

2ND FLOOR

Bath: 7'9" x 10'10" (7.8' x 10.8') | 61 sq ft

Bedroom: 13'9" x 12' (13.8' x 12') | 143 sq ft

Bedroom: 13' x 12' (13' x 12') | 130 sq ft

Den: 19' x 10'10" (19' x 10.9') | 207 sq ft

Floor Area Information

Floor areas include footprint area of interior walls. All displayed floor areas are rounded to two decimal places. Total area is computed before rounding and may not equal to sum of displayed floor areas.

1ST FLOOR

Finished Area: 1213.27 sq ft

Unfinished Area: 424.72 sq ft

2ND FLOOR

Finished Area: 714.92 sq ft

Unfinished Area: N/A

ANSI Z765-2021, Main Building

Above Grade Finished Area: 1928.19 sq ft

Above Grade Unfinished Area: 424.72 sq ft

Below Grade Finished Area: N/A

Below Grade Unfinished Area: N/A