

Home report

**648 Janette Avenue Southwest, Old Southwest, Roanoke,
Roanoke city, Virginia, United States, 24016**



Property summary

 **1** Garages

 **3** Bedrooms

 **2** Bathrooms

 **1** Half baths

 **2** Floors

 **1,564**
Gross living
area sqft

 **2,034**
Total sqft

Home report

**648 Janette Avenue Southwest, Old Southwest, Roanoke,
Roanoke city, Virginia, United States, 24016**

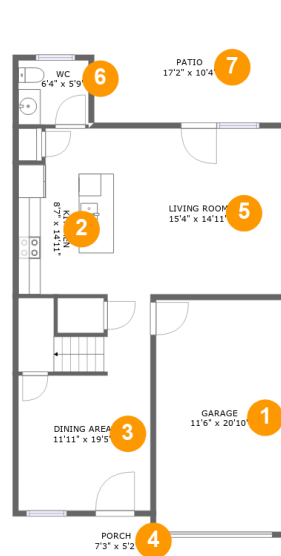

Room dimensions

Floor 1

Total sqft: 1150 Living area: 680

#		Dimensions	sqft	Counted as living area
1	Garage	11'6" x 20'10"	239 sq. ft	No
2	Kitchen	8'7" x 14'11"	120 sq. ft	Yes
3	Dining Area	11'11" x 19'5"	209 sq. ft	Yes
4	Porch	7'3" x 5'2"	37 sq. ft	No
5	Living Room	15'4" x 14'11"	228 sq. ft	Yes
6	WC	6'4" x 5'9"	36 sq. ft	Yes
7	Patio	17'2" x 10'4"	177 sq. ft	No

Home report

648 Janette Avenue Southwest, Old Southwest, Roanoke,
Roanoke city, Virginia, United States, 24016

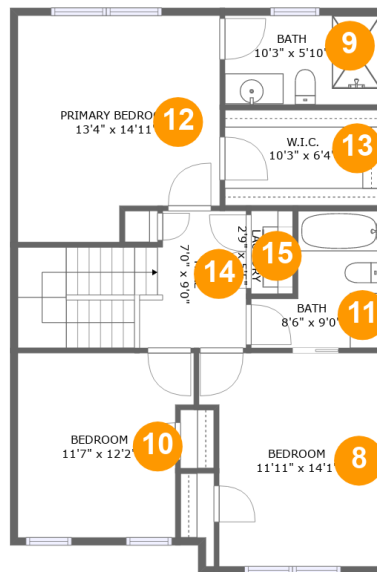

Room dimensions

Floor 2

Total sqft: 884 Living area: 884

#		Dimensions	sqft	Counted as living area
8	Bedroom	11'11" x 14'1"	153 sq. ft	Yes
9	Bath	10'3" x 5'10"	60 sq. ft	Yes
10	Bedroom	11'7" x 12'2"	130 sq. ft	Yes
11	Bath	8'6" x 9'0"	59 sq. ft	Yes
12	Primary Bedroom	13'4" x 14'11"	182 sq. ft	Yes
13	W.I.C.	10'3" x 6'4"	65 sq. ft	Yes
14	Hall	7'0" x 9'0"	113 sq. ft	Yes
15	Laundry	2'9" x 5'5"	15 sq. ft	Yes

**648 Janette Avenue Southwest, Old Southwest, Roanoke,
Roanoke city, Virginia, United States, 24016**

1 Floor 1 - Garage



Dimensions: 11'6" x 20'10"
Area: 239 sq. ft
Counted as living area: No

Heated: No
Finished: No
Enclosed: Yes
Contiguous: Yes
Permitted: Yes
Wet space: No
Addition: No
Conversion: No

2 Floor 1 - Kitchen

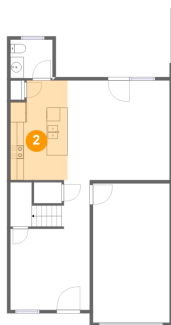

Dimensions: 8'7" x 14'11"
Area: 120 sq. ft
Counted as living area: Yes

Heated: Yes
Finished: Yes
Enclosed: Yes
Contiguous: Yes
Permitted: Yes
Wet space: No
Addition: No
Conversion: No

648 Janette Avenue Southwest, Old Southwest, Roanoke,
Roanoke city, Virginia, United States, 24016

3 Floor 1 - Dining Area



Dimensions: 11'11" x 19'5"
Area: 209 sq. ft
Counted as living area: Yes

Heated: Yes
Finished: Yes
Enclosed: Yes
Contiguous: Yes
Permitted: Yes
Wet space: No
Addition: No
Conversion: No

4 Floor 1 - Porch

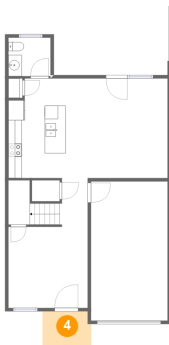

Dimensions: 7'3" x 5'2"
Area: 37 sq. ft
Counted as living area: No

Heated: No
Finished: Yes
Enclosed: No
Contiguous: Yes
Permitted: Yes
Wet space: No
Addition: No
Conversion: No

5 Floor 1 - Living Room



Dimensions: 15'4" x 14'11"
Area: 228 sq. ft
Counted as living area: Yes

Heated: Yes
Finished: Yes
Enclosed: Yes
Contiguous: Yes
Permitted: Yes
Wet space: No
Addition: No
Conversion: No

648 Janette Avenue Southwest, Old Southwest, Roanoke,
Roanoke city, Virginia, United States, 24016

6 Floor 1 - WC

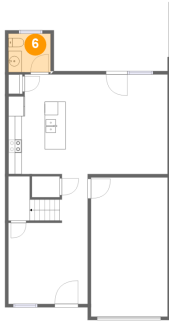

Dimensions: 6'4" x 5'9"
Area: 36 sq. ft
Counted as living area: Yes

Heated: Yes
Finished: Yes
Enclosed: Yes
Contiguous: Yes
Permitted: Yes
Wet space: Yes
Addition: No
Conversion: No

7 Floor 1 - Patio

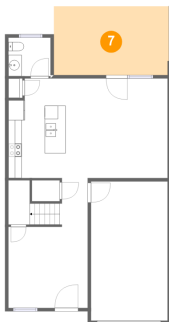

Dimensions: 17'2" x 10'4"
Area: 177 sq. ft
Counted as living area: No

Heated: No
Finished: Yes
Enclosed: No
Contiguous: Yes
Permitted: Yes
Wet space: No
Addition: No
Conversion: No

8 Floor 2 - Bedroom

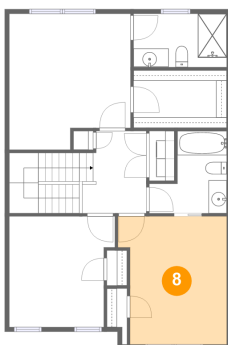

Dimensions: 11'11" x 14'1"
Area: 153 sq. ft
Counted as living area: Yes

Heated: Yes
Finished: Yes
Enclosed: Yes
Contiguous: Yes
Permitted: Yes
Wet space: No
Addition: No
Conversion: No

648 Janette Avenue Southwest, Old Southwest, Roanoke,
Roanoke city, Virginia, United States, 24016

9 Floor 2 - Bath

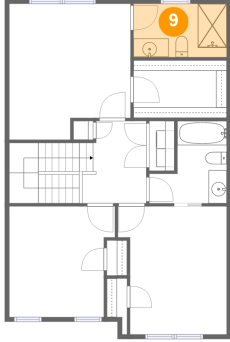

Dimensions: 10'3" x 5'10"
Area: 60 sq. ft
Counted as living area: Yes

Heated: Yes
Finished: Yes
Enclosed: Yes
Contiguous: Yes
Permitted: Yes
Wet space: Yes
Addition: No
Conversion: No

10 Floor 2 - Bedroom

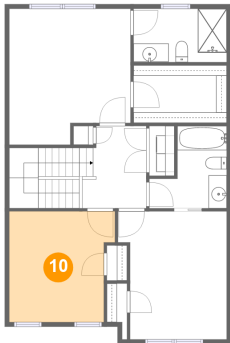

Dimensions: 11'7" x 12'2"
Area: 130 sq. ft
Counted as living area: Yes

Heated: Yes
Finished: Yes
Enclosed: Yes
Contiguous: Yes
Permitted: Yes
Wet space: No
Addition: No
Conversion: No

11 Floor 2 - Bath

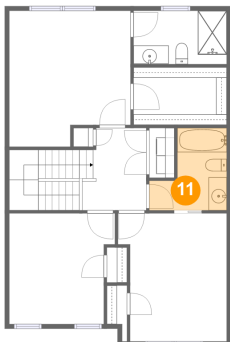

Dimensions: 8'6" x 9'0"
Area: 59 sq. ft
Counted as living area: Yes

Heated: Yes
Finished: Yes
Enclosed: Yes
Contiguous: Yes
Permitted: Yes
Wet space: Yes
Addition: No
Conversion: No

648 Janette Avenue Southwest, Old Southwest, Roanoke,
Roanoke city, Virginia, United States, 24016

12 Floor 2 - Primary Bedroom

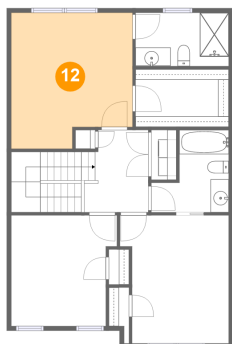

Dimensions: 13'4" x 14'11"
Area: 182 sq. ft
Counted as living area: Yes

Heated: Yes
Finished: Yes
Enclosed: Yes
Contiguous: Yes
Permitted: Yes
Wet space: No
Addition: No
Conversion: No

13 Floor 2 - W.I.C.

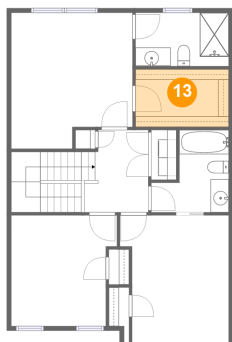

Dimensions: 10'3" x 6'4"
Area: 65 sq. ft
Counted as living area: Yes

Heated: Yes
Finished: Yes
Enclosed: Yes
Contiguous: Yes
Permitted: Yes
Wet space: No
Addition: No
Conversion: No

14 Floor 2 - Hall

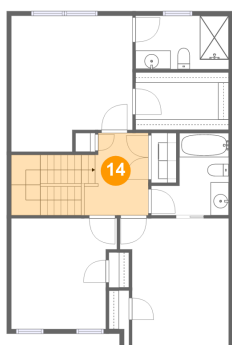

Dimensions: 7'0" x 9'0"
Area: 113 sq. ft
Counted as living area: Yes

Heated: Yes
Finished: Yes
Enclosed: Yes
Contiguous: Yes
Permitted: Yes
Wet space: No
Addition: No
Conversion: No

Home report

648 Janette Avenue Southwest, Old Southwest, Roanoke,
Roanoke city, Virginia, United States, 24016

15 Floor 2 - Laundry

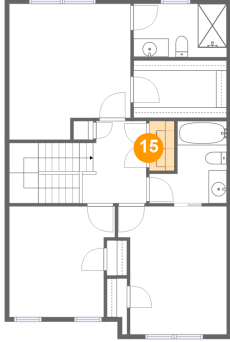

Dimensions: 2'9" x 5'5"
Area: 15 sq. ft
Counted as living area: Yes

Heated: Yes
Finished: Yes
Enclosed: Yes
Contiguous: Yes
Permitted: Yes
Wet space: No
Addition: No
Conversion: No