

96 Prospect Hill Dr, Weymouth, MA

Main Building: Total Exterior Area Above Grade 2780.23 sq ft

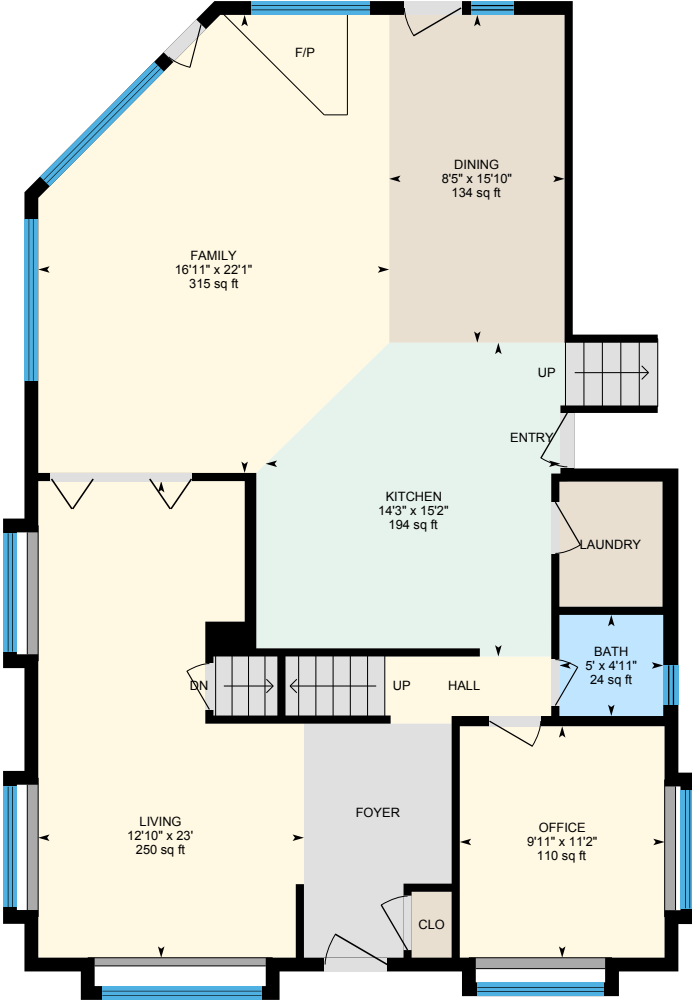

1st Floor
Exterior Area 1333.07 sq ft

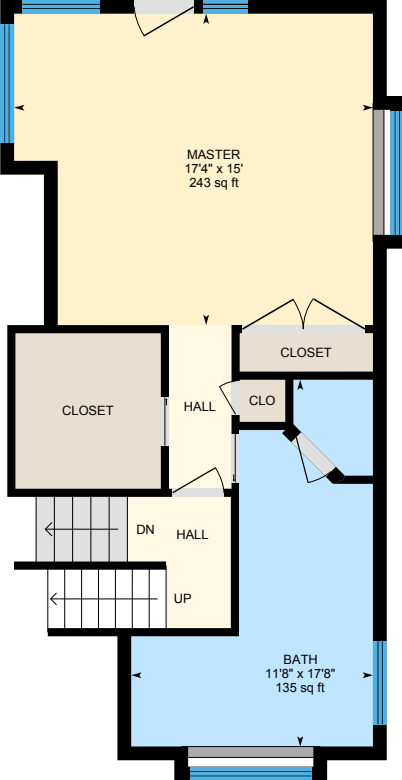

2nd Floor
Exterior Area 602.26 sq ft

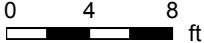

PREPARED: May 2021

White regions are excluded from total floor area in iGUIDE floor plans. All room dimensions and floor areas must be considered approximate and are subject to independent verification.



96 Prospect Hill Dr, Weymouth, MA

Main Building: Total Exterior Area Above Grade 2780.23 sq ft



Third Floor
Exterior Area 844.91 sq ft



Basement (Below Grade)
Exterior Area 1220.73 sq ft

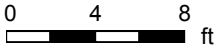

96 Prospect Hill Dr, Weymouth, MA

1st Floor Total Exterior Area 1333.07 sq ft
Total Interior Area 1241.58 sq ft

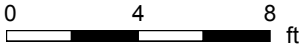
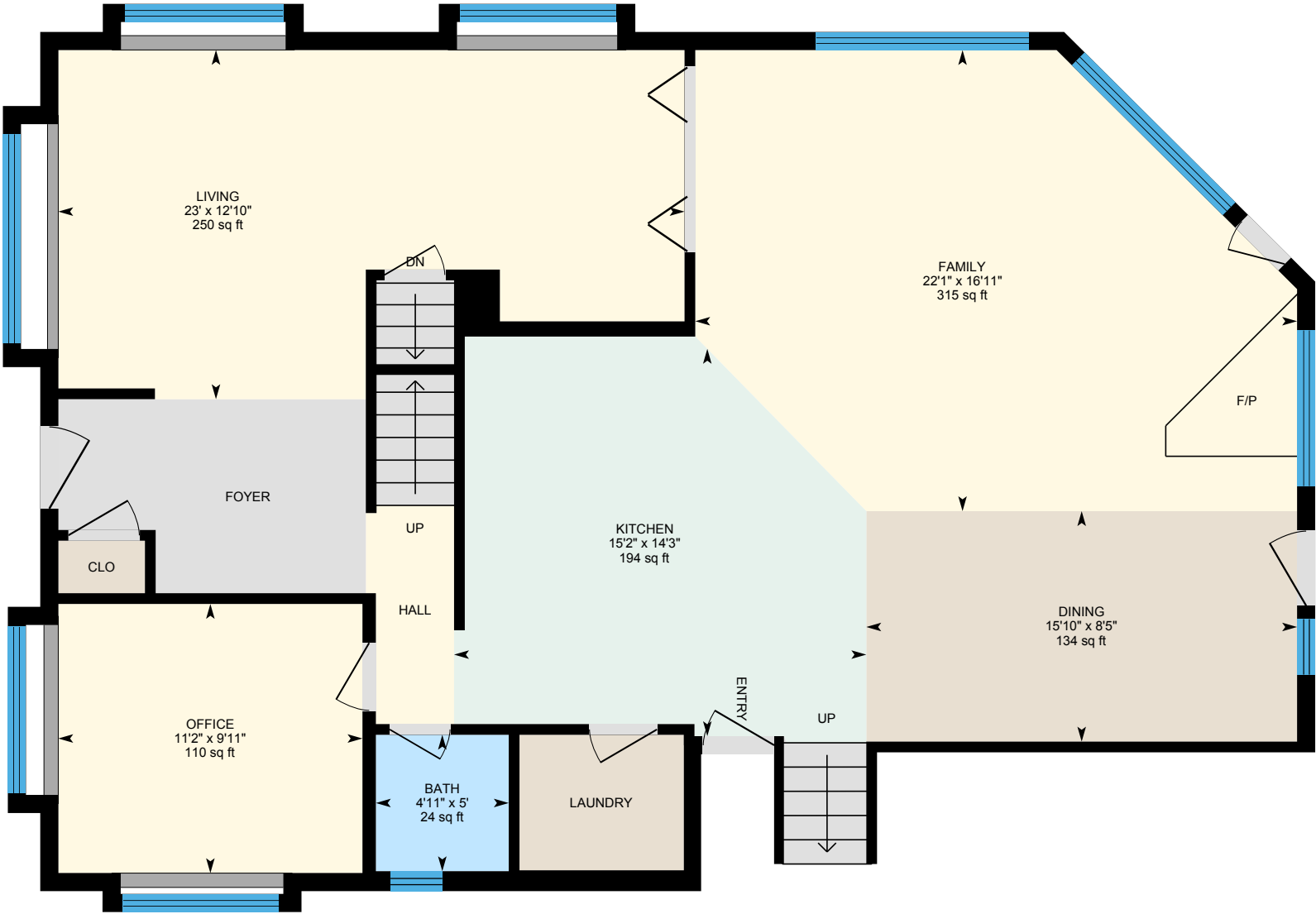

PREPARED: May 2021



White regions are excluded from total floor area in iGUIDE floor plans. All room dimensions and floor areas must be considered approximate and are subject to independent verification.

96 Prospect Hill Dr, Weymouth, MA

2nd Floor Total Exterior Area 602.26 sq ft
Total Interior Area 536.72 sq ft

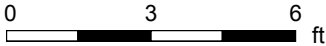

PREPARED: May 2021



White regions are excluded from total floor area in iGUIDE floor plans. All room dimensions and floor areas must be considered approximate and are subject to independent verification.

96 Prospect Hill Dr, Weymouth, MA

Third Floor Total Exterior Area 844.91 sq ft
Total Interior Area 758.89 sq ft

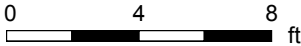

PREPARED: May 2021



White regions are excluded from total floor area in iGUIDE floor plans. All room dimensions and floor areas must be considered approximate and are subject to independent verification.

96 Prospect Hill Dr, Weymouth, MA

Basement Total Exterior Area 1220.73 sq ft
Total Interior Area 1125.46 sq ft

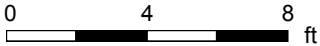

PREPARED: May 2021



White regions are excluded from total floor area in iGUIDE floor plans. All room dimensions and floor areas must be considered approximate and are subject to independent verification.

96 Prospect Hill Dr, Weymouth, MA

Property Details

Room Measurements

Only major rooms are listed. Some listed rooms may be excluded from total interior floor area (e.g. garage). Room dimensions are largest length and width; parts of room may be smaller. Room area is not always equal to product of length and width.

Main Building

1ST FLOOR

Bath: 5' x 4'11" | 24 sq ft
Dining: 8'5" x 15'10" | 134 sq ft
Family: 16'11" x 22'1" | 315 sq ft
Kitchen: 14'3" x 15'2" | 194 sq ft
Living: 12'10" x 23' | 250 sq ft
Office: 9'11" x 11'2" | 110 sq ft

2ND FLOOR

Bath: 11'8" x 17'8" | 135 sq ft
Master: 17'4" x 15' | 243 sq ft

THIRD FLOOR

Bath: 11'8" x 8' | 77 sq ft
Bedroom: 8' x 14'11" | 106 sq ft
Bedroom: 17'4" x 9' | 141 sq ft
Bedroom: 9'8" x 24'4" | 235 sq ft

BASEMENT

Bath: 3'11" x 3'3" | 13 sq ft
Gym: 28' x 10'9" | 252 sq ft
Office: 9'7" x 14'6" | 139 sq ft
Rec Room: 13'10" x 19'9" | 241 sq ft

Floor Area Information

Floor areas include footprint area of interior walls. All displayed floor areas are rounded to two decimal places. Total area is computed before rounding and may not equal to sum of displayed floor areas.

Main Building

1ST FLOOR

Interior Area: 1241.58 sq ft
Perimeter Wall Length: 137 ft
Perimeter Wall Thickness: 8.0 in
Exterior Area: 1333.07 sq ft

2ND FLOOR

Interior Area: 536.72 sq ft
Perimeter Wall Length: 98 ft
Perimeter Wall Thickness: 8.0 in
Exterior Area: 602.26 sq ft

THIRD FLOOR

Interior Area: 758.89 sq ft
Perimeter Wall Length: 129 ft
Perimeter Wall Thickness: 8.0 in
Exterior Area: 844.91 sq ft

BASEMENT (Below Grade)

Interior Area: 1125.46 sq ft
Perimeter Wall Length: 143 ft
Perimeter Wall Thickness: 8.0 in
Exterior Area: 1220.73 sq ft

Total Above Grade Floor Area

Main Building Interior: 2537.19 sq ft

96 Prospect Hill Dr, Weymouth, MA

Property Details

Room Measurements

Floor Area Information

Main Building Exterior: 2780.23 sq ft

96 Prospect Hill Dr, Weymouth, MA

iGUIDE Method of Measurement

Definitions

Interior Area is a per floor calculation, made by measuring to the inside surface of the exterior walls.

Excluded Area is a sum of interior areas of all rooms (measured to the inside surface of room walls) that are excluded from the Interior Area for a floor. Prescribed area exclusions can vary from region to region. Examples of exclusions are spaces open to below, garages, cold cellars, crawl and reduced height spaces, non-enclosed open spaces, such as decks and balconies.

The footprint of all interior walls and staircases is typically included in the reported Interior Area for a floor. The iGUIDE PDF floor plans use color to highlight all included areas. All excluded areas are shown white.

Exterior Area is a per floor calculation, made by measuring to the outside surface of the exterior walls, see below for calculation details.

Grade is the ground level at the perimeter of the exterior finished surface of a house. A floor is considered to be above grade if its floor level is everywhere above grade.

Total Interior Area is the sum of all Interior Areas.

Total Excluded Area is the sum of all Excluded Areas.

Total Exterior Area is the sum of all Exterior Areas.

Unfinished Area is the sum of interior areas of all unfinished rooms (measured to the inside surface of room walls).

Finished Area is Exterior Area minus Unfinished Area. Finished Area includes the footprint of interior and exterior walls.

iGUIDE Exterior Area Calculation

Exterior Area = [Perimeter Wall Thickness] x [Perimeter Wall Length] + [Interior Area]

Notes

A. **Perimeter Wall Thickness** is an independent measurement taken from the property, typically, at the main entrance. Considerations are not made for varying wall thickness around the perimeter.

B. **Perimeter Wall Length** is the sum of lengths of all exterior wall segments on a particular floor. When used to calculate Total Exterior Area Above Grade based on Total Interior Area Above Grade, it is the sum of perimeter wall lengths of all floors above grade.

Disclaimer

All dimensions and floor areas must be considered approximate and are subject to independent verification.