

MAIN FLOOR

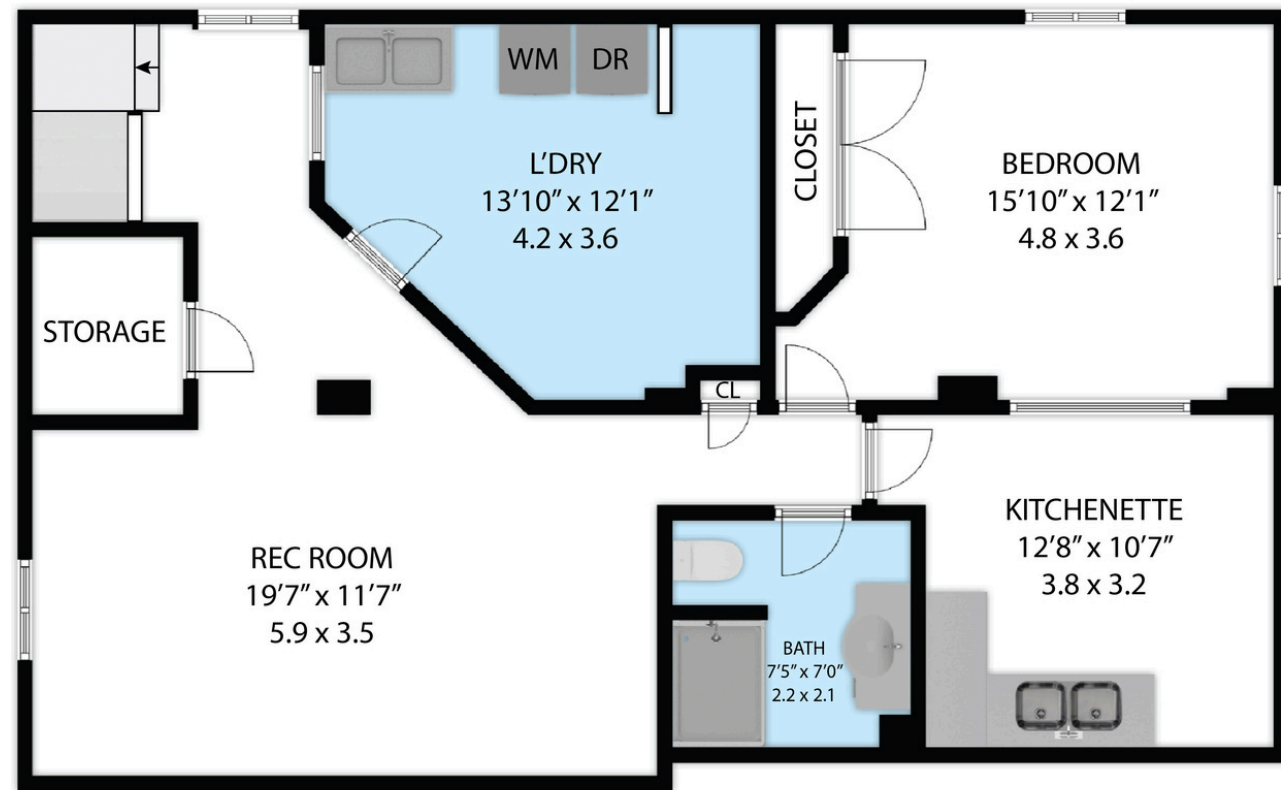

BASEMENT

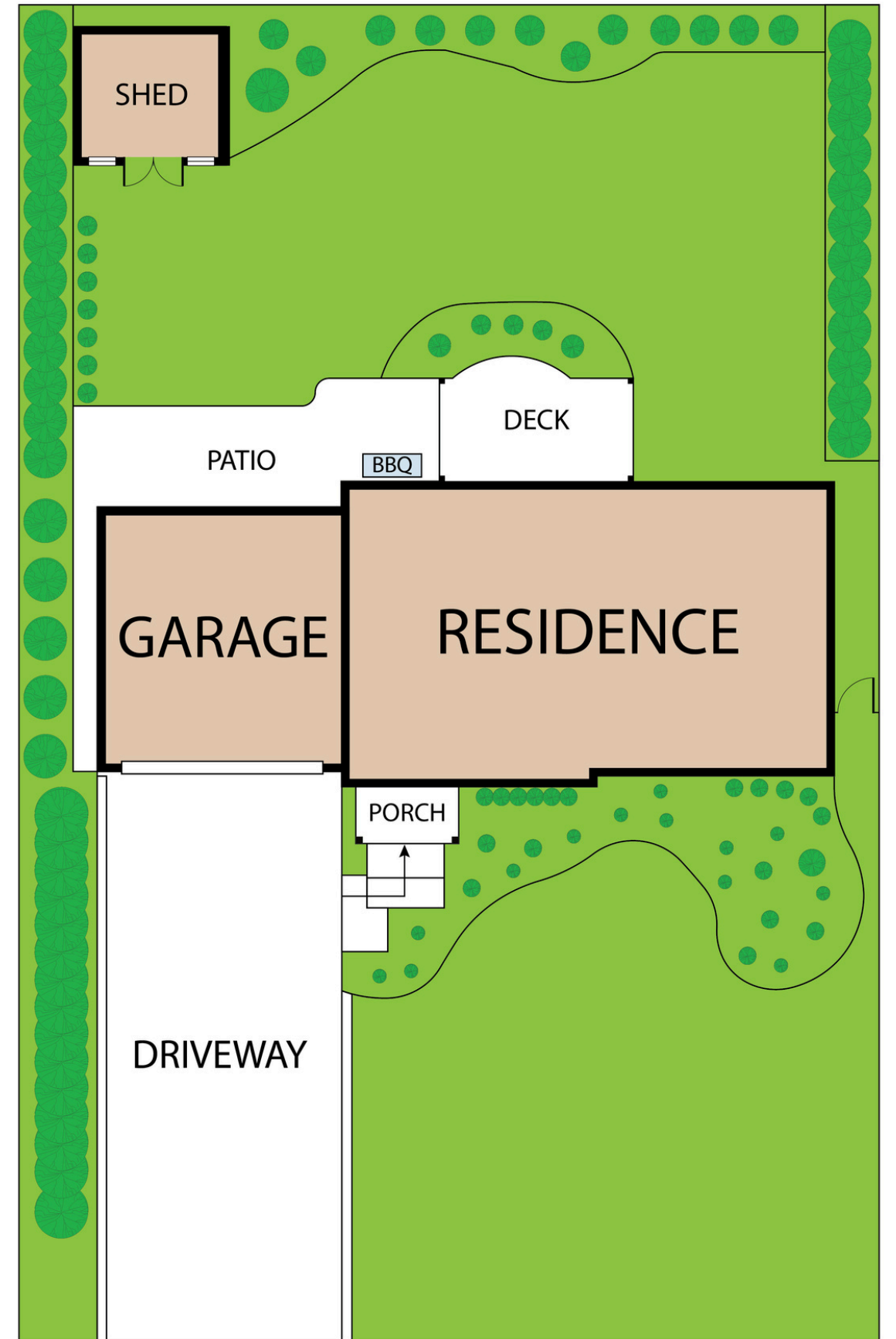

243 Crestwood Street, Hamilton, ON, L9G 1X5

TOTAL APPROX. FLOOR AREA 1,983 SQ.FT - 184 SQ.M

Whilst every attempt has been made to ensure the accuracy of the floor plan contained here, measurements of doors, windows, rooms and any other items are approximate and no responsibility is taken for any error, omission, or misstatement. This plan is for illustrative purposes only and should be used as such by any prospective purchaser.

BASEMENT : 974 SQ.FT - 90 SQ.M
 MAIN FLOOR : 1,009 SQ.FT - 94 SQ.M
 TOTAL AREA : 1,983 SQ.FT - 184 SQ.M

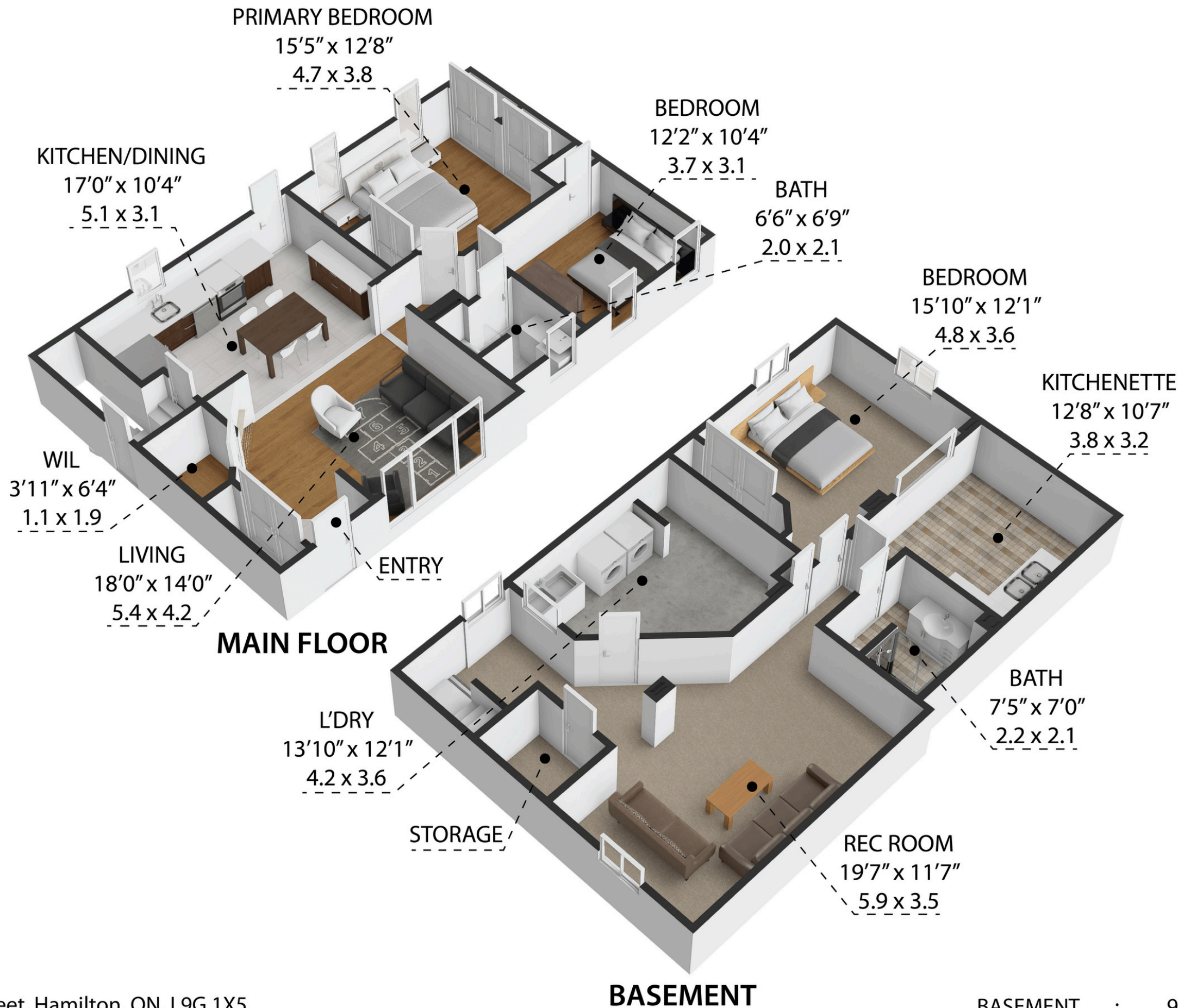

243 Crestwood Street, Hamilton, ON, L9G 1X5

TOTAL APPROX. FLOOR AREA 1,983 SQ.FT - 184 SQ.M

Whilst every attempt has been made to ensure the accuracy of the floor plan contained here, measurements of doors, windows, rooms and any other items are approximate and no responsibility is taken for any error, omission, or misstatement. This plan is for illustrative purposes only and should be used as such by any prospective purchaser.

BASEMENT : 974 SQ.FT - 90 SQ.M

MAIN FLOOR : 1,009 SQ.FT - 94 SQ.M

TOTAL AREA : 1,983 SQ.FT - 184 SQ.M