

Home report

3310 Crestview Dr,North Versailles Township,PA,US



Property summary

1

Garages

4

Bedrooms

2

Bathrooms

0

Half baths

3

Floors

1,822

Gross living area sqft

2,749

Total sqft

Home report

3310 Crestview Dr,North Versailles Township,PA,US

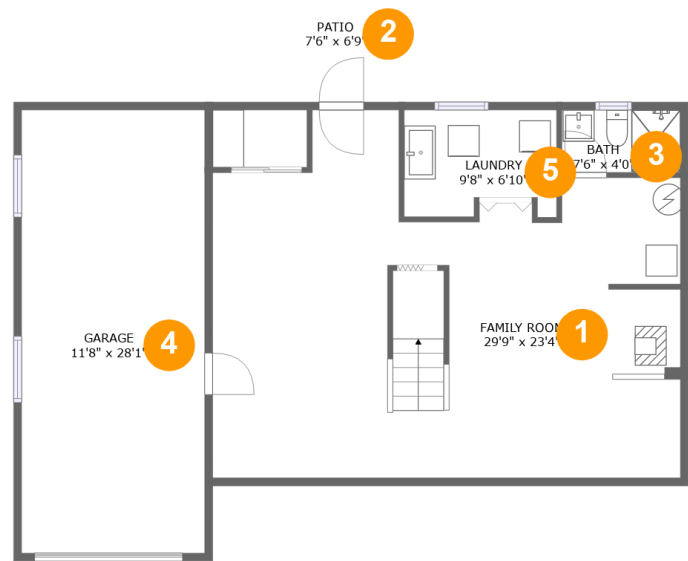

Room dimensions

Floor 1

Total sqft: 1156 Living area: 683

#		Dimensions	sqft	Counted as living area
1	Family Room	29'9" x 23'4"	565 sq. ft	Yes
2	Patio	7'6" x 6'9"	51 sq. ft	No
3	Bath	7'6" x 4'0"	30 sq. ft	Yes
4	Garage	11'8" x 28'1"	328 sq. ft	No
5	Laundry	9'8" x 6'10"	61 sq. ft	No

Home report

3310 Crestview Dr,North Versailles Township,PA,US

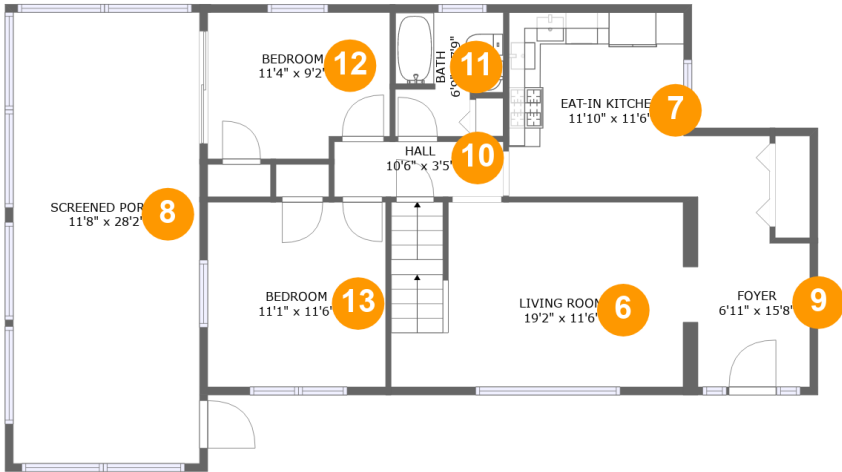

Room dimensions

Floor 2

Total sqft: 1236 Living area: 880

#		Dimensions	sqft	Counted as living area
6	Living Room	19'2" x 11'6"	212 sq. ft	Yes
7	Eat-in Kitchen	11'10" x 11'6"	129 sq. ft	Yes
8	Screened Porch	11'8" x 28'2"	328 sq. ft	No
9	Foyer	6'11" x 15'8"	92 sq. ft	Yes
10	Hall	10'6" x 3'5"	36 sq. ft	Yes
11	Bath	6'9" x 7'9"	46 sq. ft	Yes
12	Bedroom	11'4" x 9'2"	99 sq. ft	Yes
13	Bedroom	11'1" x 11'6"	128 sq. ft	Yes

Home report

3310 Crestview Dr,North Versailles Township,PA,US

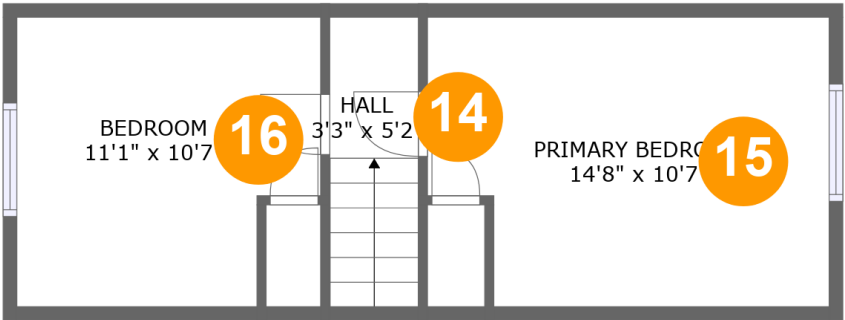

Room dimensions

Floor 3 Total sqft: 357 Living area: 259

#		Dimensions	sqft	Counted as living area
14	Hall	3'3" x 5'2"	30 sq. ft	Yes
15	Primary Bedroom	14'8" x 10'7"	113 sq. ft	Yes
16	Bedroom	11'1" x 10'7"	84 sq. ft	Yes

1 Floor 1 - Family Room

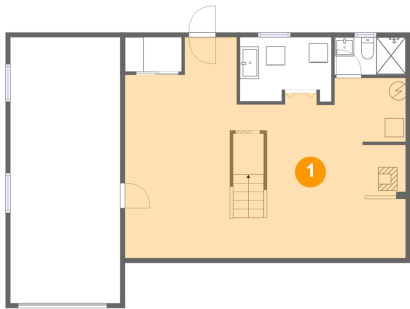

Dimensions: 29'9" x 23'4"
Area: 565 sq. ft
Counted as living area: Yes

Heated: Yes
Finished: Yes
Enclosed: Yes
Contiguous: Yes
Permitted: Yes
Wet space: No
Addition: No
Conversion: No

2 Floor 1 - Patio

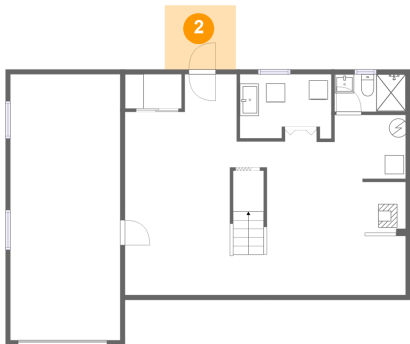

Dimensions: 7'6" x 6'9"
Area: 51 sq. ft
Counted as living area: No

Heated: No
Finished: Yes
Enclosed: No
Contiguous: Yes
Permitted: Yes
Wet space: No
Addition: No
Conversion: No

3 Floor 1 - Bath

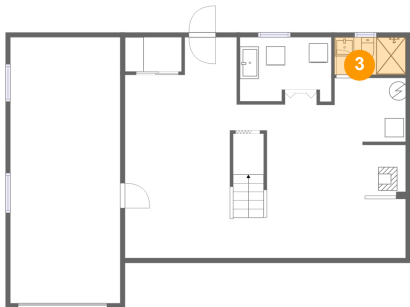

Dimensions: 7'6" x 4'0"
Area: 30 sq. ft
Counted as living area: Yes

Heated: Yes
Finished: Yes
Enclosed: Yes
Contiguous: Yes
Permitted: Yes
Wet space: Yes
Addition: No
Conversion: No

4 Floor 1 - Garage

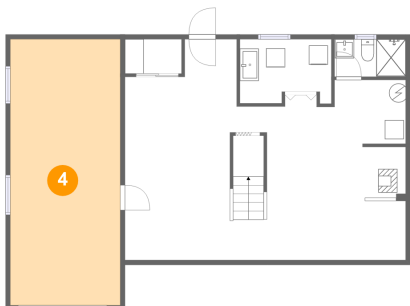

Dimensions: 11'8" x 28'1"
Area: 328 sq. ft
Counted as living area: No

Heated: No
Finished: No
Enclosed: Yes
Contiguous: Yes
Permitted: Yes
Wet space: No
Addition: No
Conversion: No

5 Floor 1 - Laundry

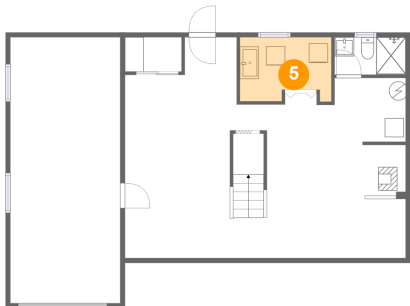

Dimensions: 9'8" x 6'10"
Area: 61 sq. ft
Counted as living area: No

Heated: Yes
Finished: No
Enclosed: Yes
Contiguous: Yes
Permitted: Yes
Wet space: No
Addition: No
Conversion: No

6 Floor 2 - Living Room

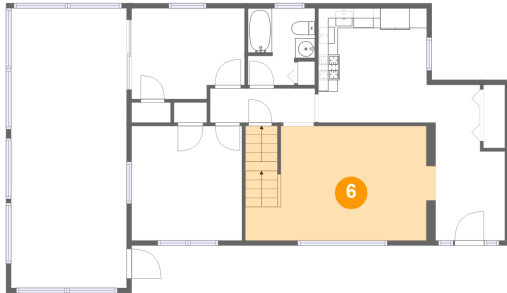

Dimensions: 19'2" x 11'6"
Area: 212 sq. ft
Counted as living area: Yes

Heated: Yes
Finished: Yes
Enclosed: Yes
Contiguous: Yes
Permitted: Yes
Wet space: No
Addition: No
Conversion: No

7 Floor 2 - Eat-in Kitchen

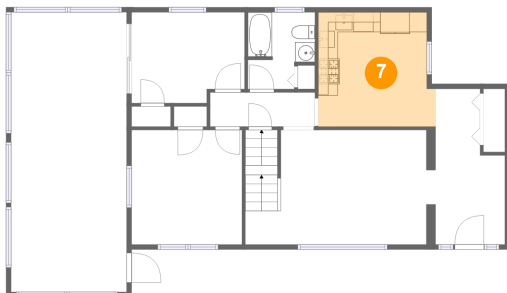

Dimensions: 11'10" x 11'6"
Area: 129 sq. ft
Counted as living area: Yes

Heated: Yes
Finished: Yes
Enclosed: Yes
Contiguous: Yes
Permitted: Yes
Wet space: No
Addition: No
Conversion: No

8 Floor 2 - Screened Porch

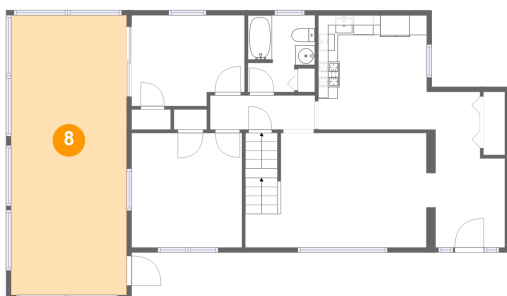

Dimensions: 11'8" x 28'2"
Area: 328 sq. ft
Counted as living area: No

Heated: No
Finished: Yes
Enclosed: No
Contiguous: Yes
Permitted: Yes
Wet space: No
Addition: No
Conversion: No

9 Floor 2 - Foyer

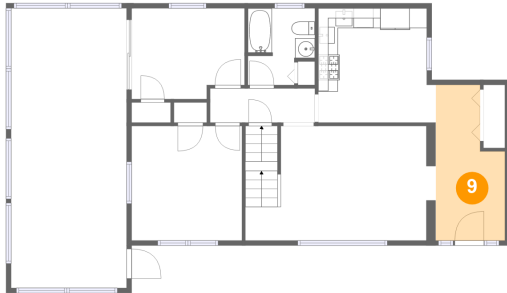

Dimensions: 6'11" x 15'8"
Area: 92 sq. ft
Counted as living area: Yes

Heated: Yes
Finished: Yes
Enclosed: Yes
Contiguous: Yes
Permitted: Yes
Wet space: No
Addition: No
Conversion: No

10 Floor 2 - Hall

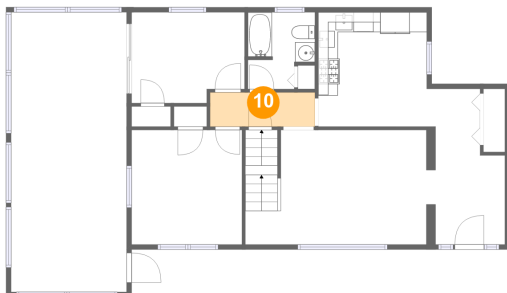

Dimensions: 10'6" x 3'5"
Area: 36 sq. ft
Counted as living area: Yes

Heated: Yes
Finished: Yes
Enclosed: Yes
Contiguous: Yes
Permitted: Yes
Wet space: No
Addition: No
Conversion: No

11 Floor 2 - Bath

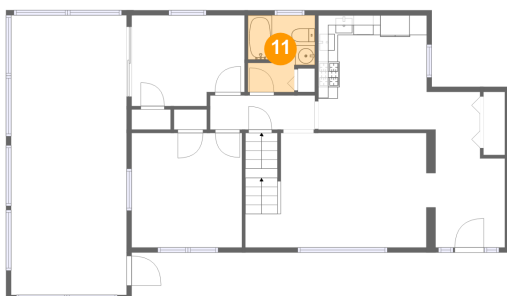

Dimensions: 6'9" x 7'9"
Area: 46 sq. ft
Counted as living area: Yes

Heated: Yes
Finished: Yes
Enclosed: Yes
Contiguous: Yes
Permitted: Yes
Wet space: Yes
Addition: No
Conversion: No

12 Floor 2 - Bedroom

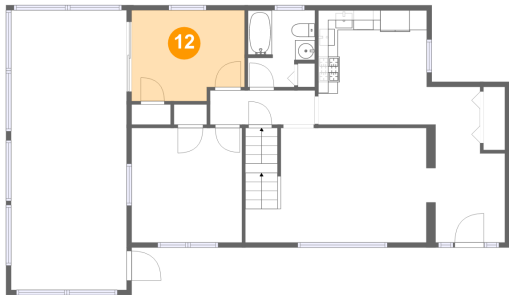

Dimensions: 11'4" x 9'2"
Area: 99 sq. ft
Counted as living area: Yes

Heated: Yes
Finished: Yes
Enclosed: Yes
Contiguous: Yes
Permitted: Yes
Wet space: No
Addition: No
Conversion: No

13 Floor 2 - Bedroom

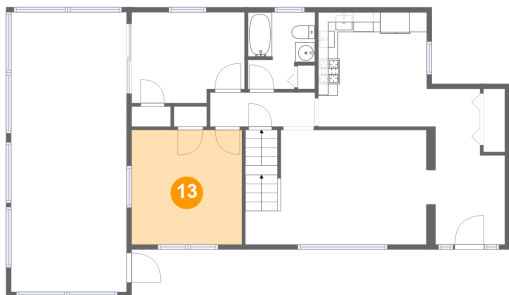

Dimensions: 11'1" x 11'6"
Area: 128 sq. ft
Counted as living area: Yes

Heated: Yes
Finished: Yes
Enclosed: Yes
Contiguous: Yes
Permitted: Yes
Wet space: No
Addition: No
Conversion: No

14 Floor 3 - Hall

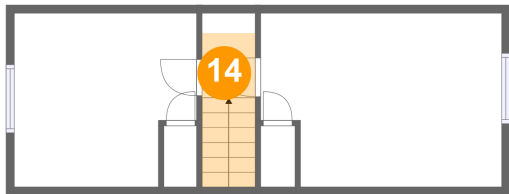

Dimensions: 3'3" x 5'2"
Area: 30 sq. ft
Counted as living area: Yes

Heated: Yes
Finished: Yes
Enclosed: Yes
Contiguous: Yes
Permitted: Yes
Wet space: No
Addition: No
Conversion: No

15 Floor 3 - Primary Bedroom

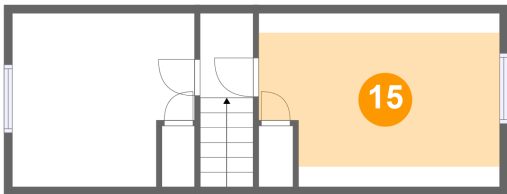

Dimensions: 14'8" x 10'7"
Area: 113 sq. ft
Counted as living area: Yes

Heated: Yes
Finished: Yes
Enclosed: Yes
Contiguous: Yes
Permitted: Yes
Wet space: No
Addition: No
Conversion: No

16 Floor 3 - Bedroom

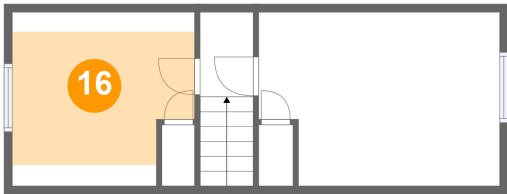

Dimensions: 11'1" x 10'7"
Area: 84 sq. ft
Counted as living area: Yes

Heated: Yes
Finished: Yes
Enclosed: Yes
Contiguous: Yes
Permitted: Yes
Wet space: No
Addition: No
Conversion: No