

# 33 Lincoln St, Hingham, MA

Main Building: Total Exterior Area Above Grade 3153.48 sq ft

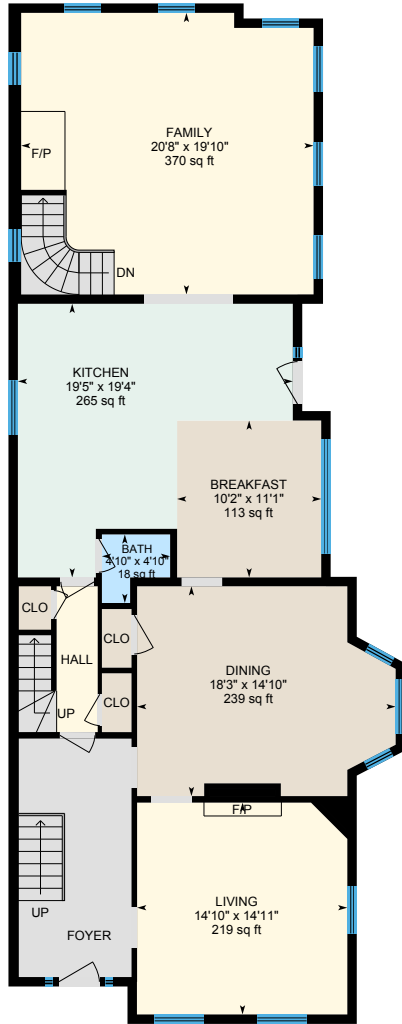

**1st Floor**  
Exterior Area 1661.62 sq ft

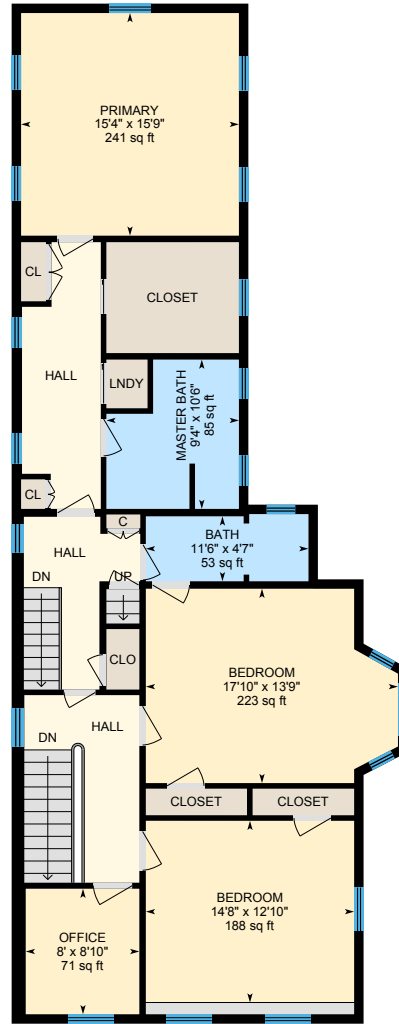

**2nd Floor**  
Exterior Area 1491.86 sq ft

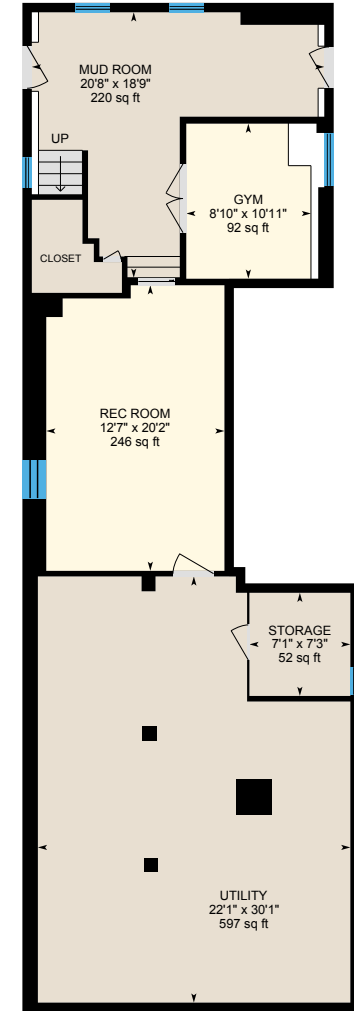

**Basement (Below Grade)**  
Exterior Area 1416.30 sq ft

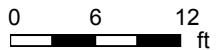

PREPARED: Apr 2021

# 33 Lincoln St, Hingham, MA

Carriage House: Total Exterior Area Above Grade 56.44 sq ft

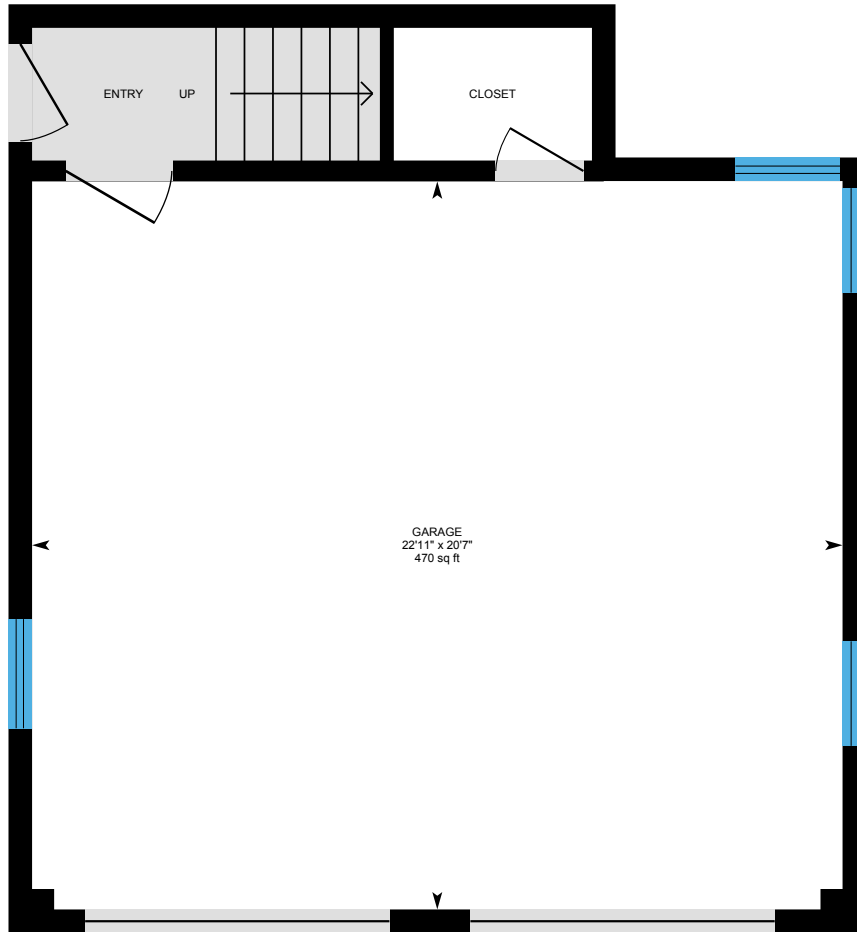

Carriage house first floor

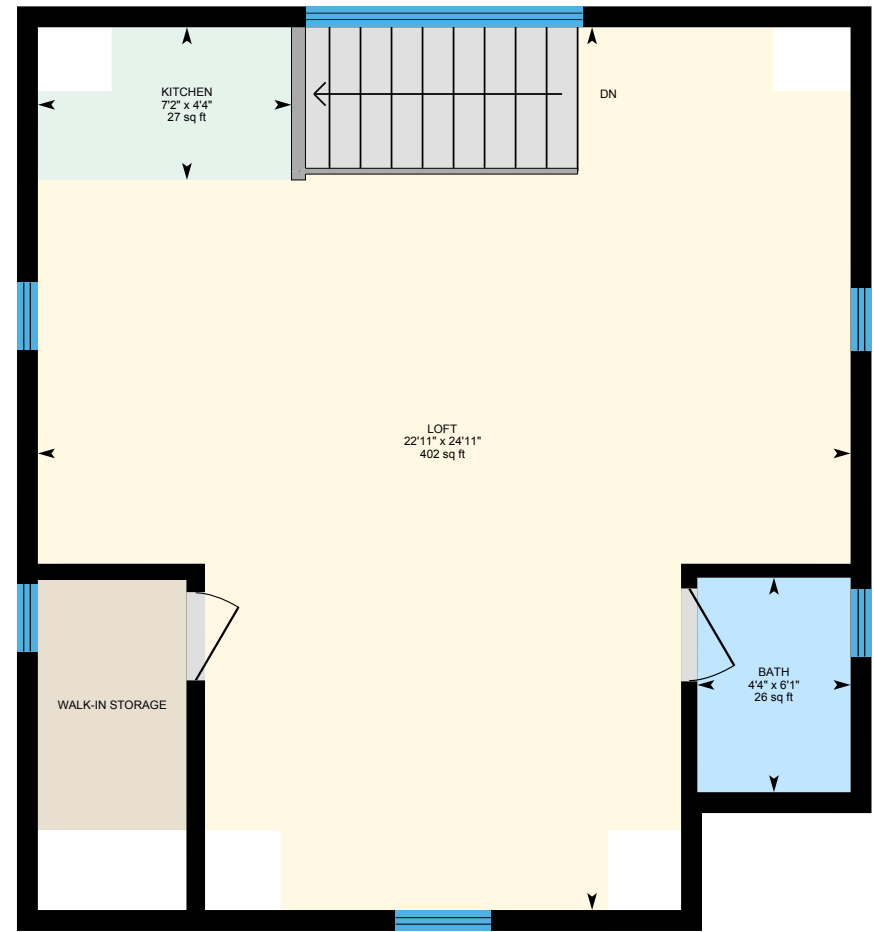

Carriage house second floor

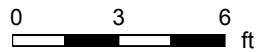

PREPARED: Apr 2021

# 33 Lincoln St, Hingham, MA

1st Floor Total Exterior Area 1661.62 sq ft  
Total Interior Area 1530.06 sq ft

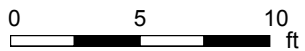
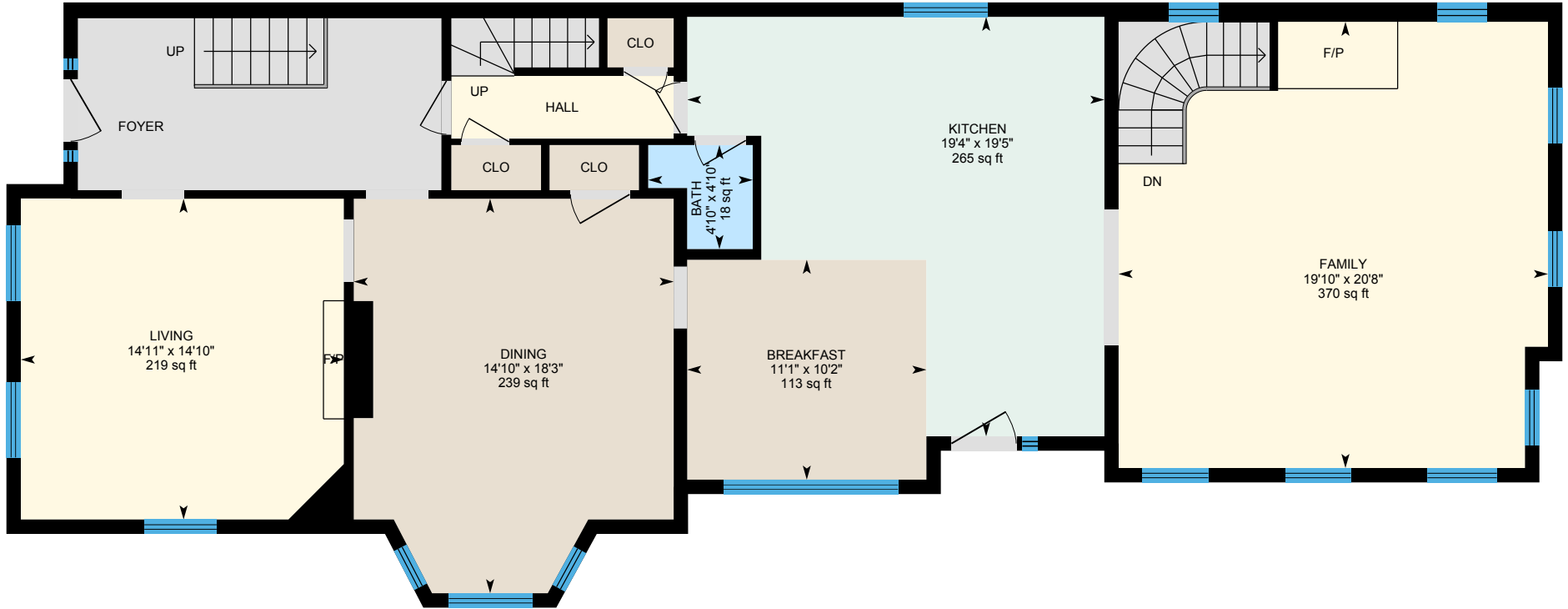

PREPARED: Apr 2021



White regions are excluded from total floor area in iGUIDE floor plans. All room dimensions and floor areas must be considered approximate and are subject to independent verification.

# 33 Lincoln St, Hingham, MA

2nd Floor Total Exterior Area 1491.86 sq ft  
Total Interior Area 1362.21 sq ft

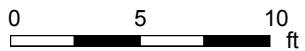
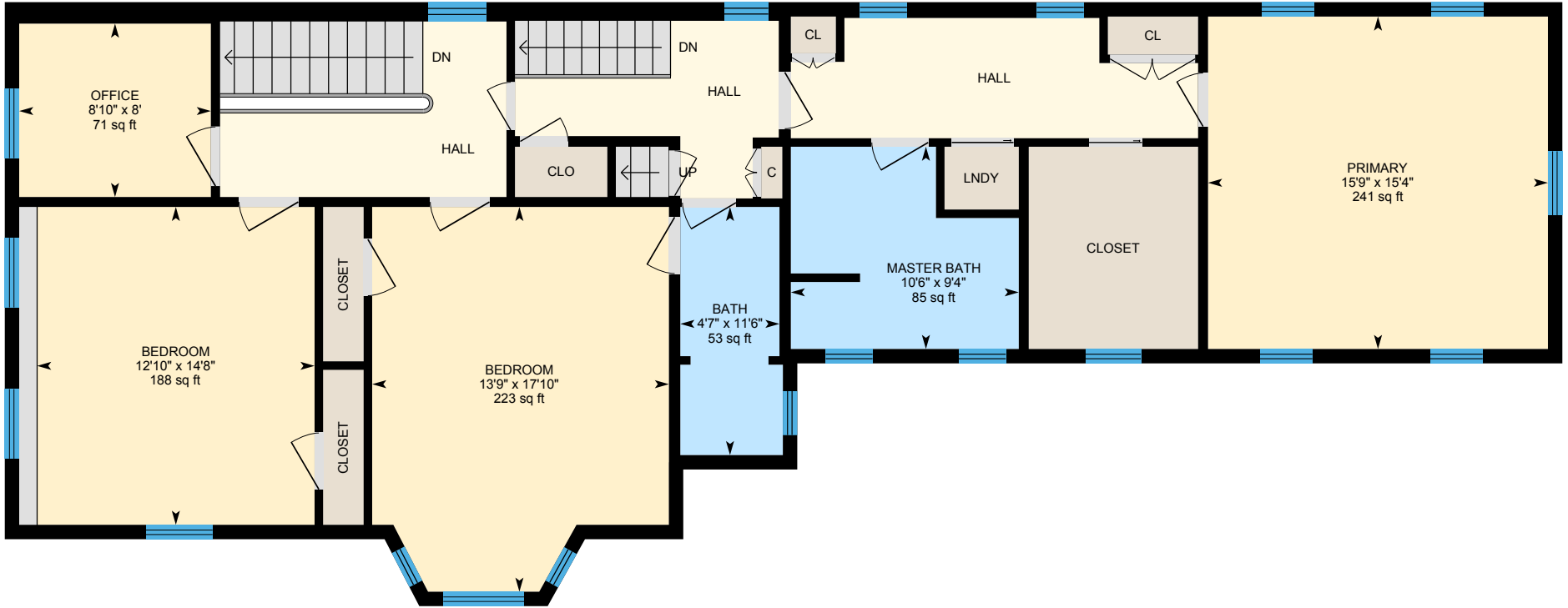

PREPARED: Apr 2021



# 33 Lincoln St, Hingham, MA

**Basement** Total Exterior Area 1416.30 sq ft  
Total Interior Area 1282.12 sq ft

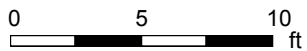
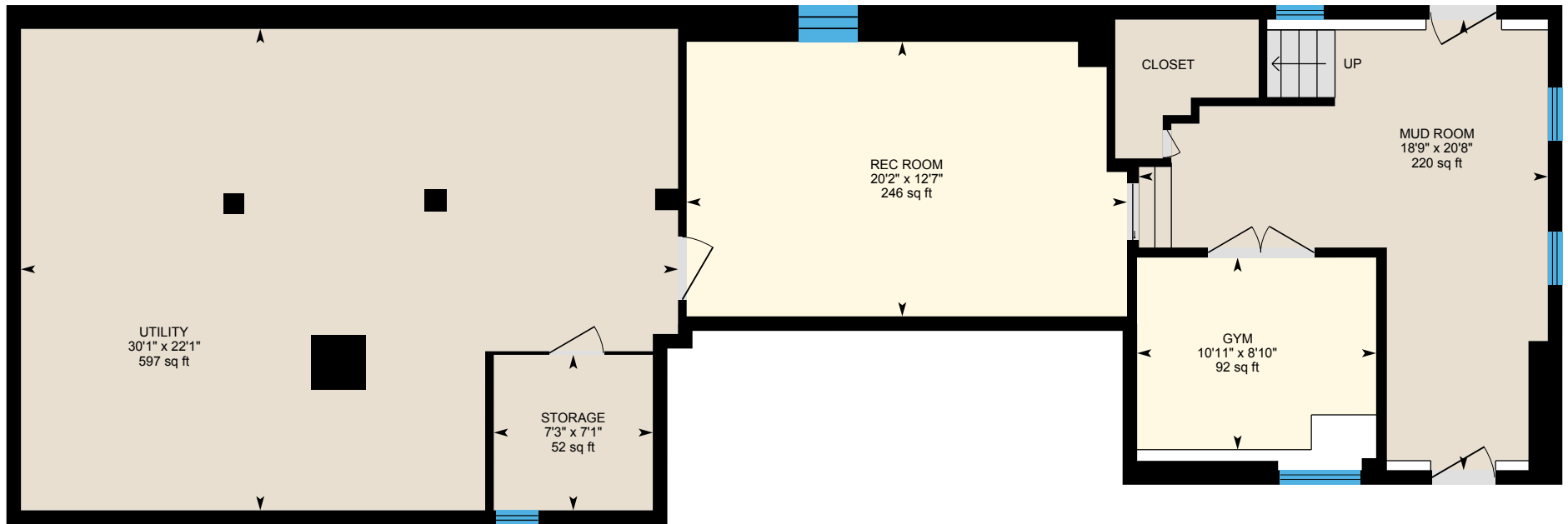

PREPARED: Apr 2021



# 33 Lincoln St, Hingham, MA

Carriage house first floor Total Exterior Area 56.44 sq ft  
Total Interior Area 36.82 sq ft

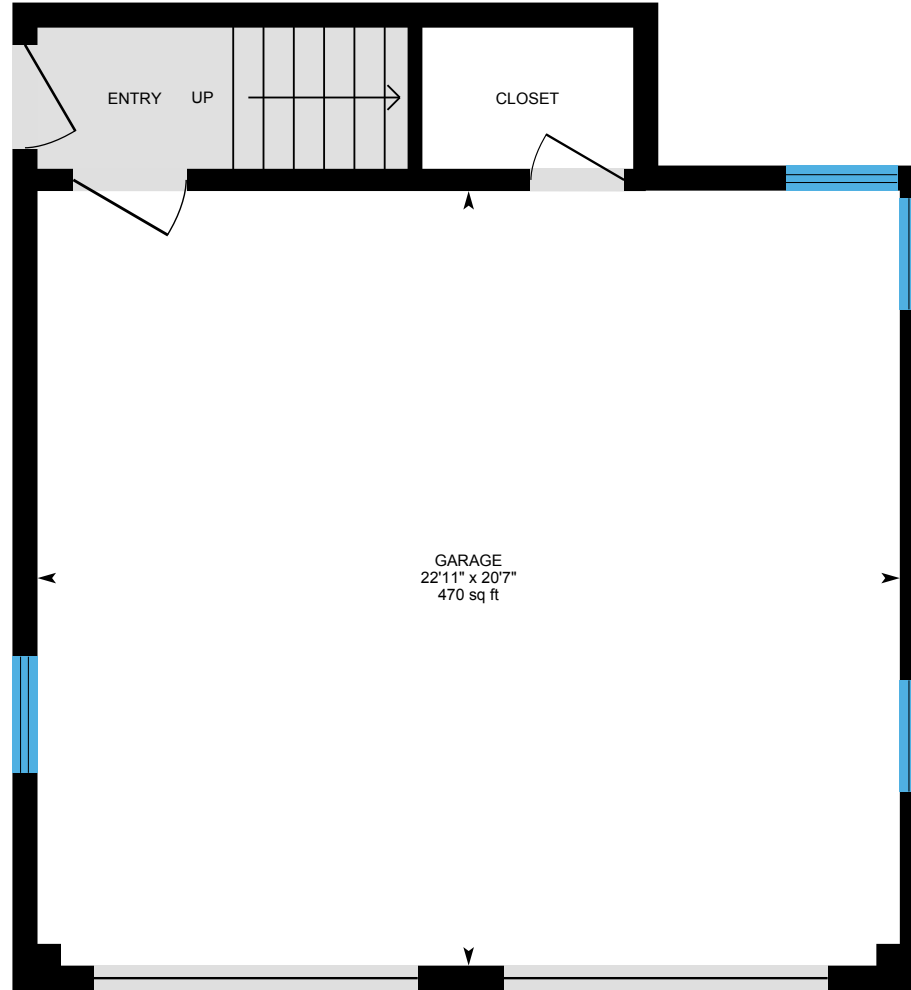

0 2 4 ft

PREPARED: Apr 2021



# 33 Lincoln St, Hingham, MA

Carriage house second floor Total Interior Area 529.94 sq ft

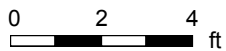

PREPARED: Apr 2021



# 33 Lincoln St, Hingham, MA

## Property Details

### Room Measurements

Only major rooms are listed. Some listed rooms may be excluded from total interior floor area (e.g. garage). Room dimensions are largest length and width; parts of room may be smaller. Room area is not always equal to product of length and width.

#### Main Building

##### 1ST FLOOR

Bath: 4'10" x 4'10" | 18 sq ft  
Breakfast: 10'2" x 11'1" | 113 sq ft  
Dining: 18'3" x 14'10" | 239 sq ft  
Family: 20'8" x 19'10" | 370 sq ft  
Kitchen: 19'5" x 19'4" | 265 sq ft  
Living: 14'10" x 14'11" | 219 sq ft

##### 2ND FLOOR

Bath: 11'6" x 4'7" | 53 sq ft  
Bedroom: 17'10" x 13'9" | 223 sq ft  
Bedroom: 14'8" x 12'10" | 188 sq ft  
Master Bath: 9'4" x 10'6" | 85 sq ft  
Office: 8' x 8'10" | 71 sq ft  
Primary: 15'4" x 15'9" | 241 sq ft

##### BASEMENT

Gym: 8'10" x 10'11" | 92 sq ft  
Mud Room: 20'8" x 18'9" | 220 sq ft  
Rec Room: 12'7" x 20'2" | 246 sq ft  
Storage: 7'1" x 7'3" | 52 sq ft  
Utility: 22'1" x 30'1" | 597 sq ft

#### Carriage House

##### CARRIAGE HOUSE FIRST FLOOR

Garage: 22'11" x 20'7" | 470 sq ft

### Floor Area Information

Floor areas include footprint area of interior walls. All displayed floor areas are rounded to two decimal places. Total area is computed before rounding and may not equal to sum of displayed floor areas.

#### Main Building

##### 1ST FLOOR

Interior Area: 1530.06 sq ft  
Perimeter Wall Length: 198 ft  
Perimeter Wall Thickness: 8.0 in  
Exterior Area: 1661.62 sq ft

##### 2ND FLOOR

Interior Area: 1362.21 sq ft  
Perimeter Wall Length: 195 ft  
Perimeter Wall Thickness: 8.0 in  
Exterior Area: 1491.86 sq ft

##### BASEMENT (Below Grade)

Interior Area: 1282.12 sq ft  
Perimeter Wall Length: 201 ft  
Perimeter Wall Thickness: 8.0 in  
Exterior Area: 1416.30 sq ft

#### Carriage House

##### CARRIAGE HOUSE FIRST FLOOR

Interior Area: 36.82 sq ft  
Excluded Area: 491.16 sq ft  
Perimeter Wall Length: 29 ft  
Perimeter Wall Thickness: 8.0 in  
Exterior Area: 56.44 sq ft



# 33 Lincoln St, Hingham, MA

## Property Details

### Room Measurements

#### CARRIAGE HOUSE SECOND FLOOR

Bath: 4'4" x 6'1" | 26 sq ft

Kitchen: 7'2" x 4'4" | 27 sq ft

Loft: 22'11" x 24'11" | 402 sq ft

### Floor Area Information

#### CARRIAGE HOUSE SECOND FLOOR

Interior Area: 529.94 sq ft

Perimeter Wall Length: 98 ft

#### Total Above Grade Floor Area

Main Building Interior: 2892.27 sq ft

**Main Building Exterior: 3153.48 sq ft**

Carriage House Interior: 566.76 sq ft

Carriage House Excluded: 491.16 sq ft

**Carriage House Exterior: 56.44 sq ft**

# 33 Lincoln St, Hingham, MA

## iGUIDE Method of Measurement

---

### Definitions

**Interior Area** is a per floor calculation, made by measuring to the inside surface of the exterior walls.

**Excluded Area** is a sum of interior areas of all rooms (measured to the inside surface of room walls) that are excluded from the Interior Area for a floor. Prescribed area exclusions can vary from region to region. Examples of exclusions are spaces open to below, garages, cold cellars, crawl and reduced height spaces, non-enclosed open spaces, such as decks and balconies.

The footprint of all interior walls and staircases is typically included in the reported Interior Area for a floor. The iGUIDE PDF floor plans use color to highlight all included areas. All excluded areas are shown white.

**Exterior Area** is a per floor calculation, made by measuring to the outside surface of the exterior walls, see below for calculation details.

**Grade** is the ground level at the perimeter of the exterior finished surface of a house. A floor is considered to be above grade if its floor level is everywhere above grade.

**Total Interior Area** is the sum of all Interior Areas.

**Total Excluded Area** is the sum of all Excluded Areas.

**Total Exterior Area** is the sum of all Exterior Areas.

**Unfinished Area** is the sum of interior areas of all unfinished rooms (measured to the inside surface of room walls).

**Finished Area** is Exterior Area minus Unfinished Area. Finished Area includes the footprint of interior and exterior walls.

### iGUIDE Exterior Area Calculation

**Exterior Area = [Perimeter Wall Thickness] x [Perimeter Wall Length] + [Interior Area]**

### Notes

A. **Perimeter Wall Thickness** is an independent measurement taken from the property, typically, at the main entrance. Considerations are not made for varying wall thickness around the perimeter.

B. **Perimeter Wall Length** is the sum of lengths of all exterior wall segments on a particular floor. When used to calculate Total Exterior Area Above Grade based on Total Interior Area Above Grade, it is the sum of perimeter wall lengths of all floors above grade.

### Disclaimer

All dimensions and floor areas must be considered approximate and are subject to independent verification.