MAPS 26

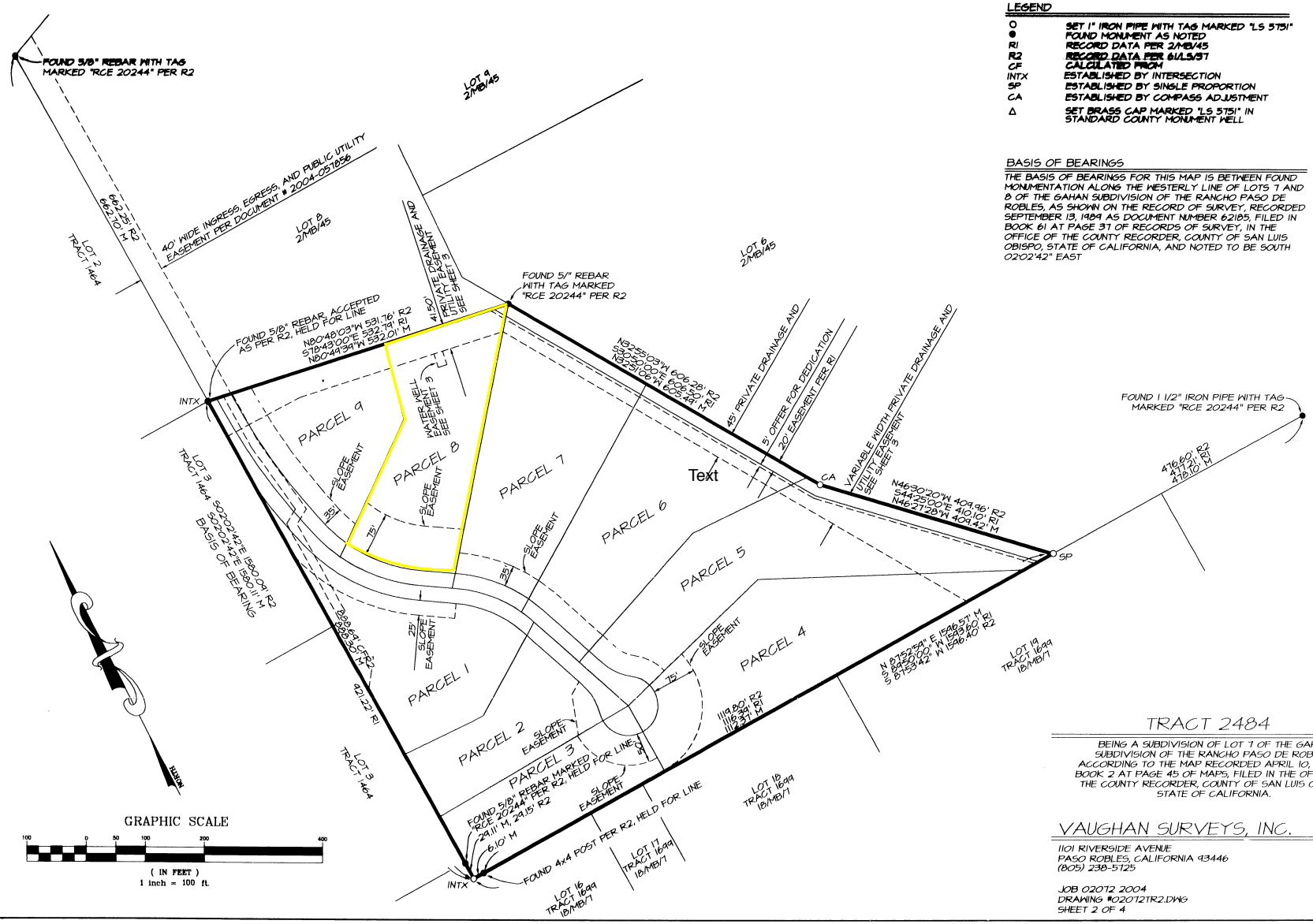

LEGEND

○	SET 1" IRON PIPE WITH TAG MARKED "LS 5751"
●	FOUND MONUMENT AS NOTED
R1	RECORD DATA PER 2/MB/45
R2	RECORD DATA PER 61/LS/37
CF	CALCULATED FROM
INTX	ESTABLISHED BY INTERSECTION
SP	ESTABLISHED BY SINGLE PROPORTION
CA	ESTABLISHED BY COMPASS ADJUSTMENT
△	SET BRASS CAP MARKED "LS 5751" IN STANDARD COUNTY MONUMENT WELL

BASIS OF BEARINGS

THE BASIS OF BEARINGS FOR THIS MAP IS BETWEEN FOUND MONUMENTATION ALONG THE WESTERLY LINE OF LOTS 7 AND 8 OF THE GAHAN SUBDIVISION OF THE RANCHO PASO DE ROBLES, AS SHOWN ON THE RECORD OF SURVEY, RECORDED SEPTEMBER 13, 1989 AS DOCUMENT NUMBER 62185, FILED IN BOOK 61 AT PAGE 37 OF RECORDS OF SURVEY, IN THE OFFICE OF THE COUNTY RECORDER, COUNTY OF SAN LUIS OBISPO, STATE OF CALIFORNIA, AND NOTED TO BE SOUTH 02°02'42" EAST

TRACT 2484

BEING A SUBDIVISION OF LOT 7 OF THE GAHAN SUBDIVISION OF THE RANCHO PASO DE ROBLES, ACCORDING TO THE MAP RECORDED APRIL 10, 1920 IN BOOK 2 AT PAGE 45 OF MAPS, FILED IN THE OFFICE OF THE COUNTY RECORDER, COUNTY OF SAN LUIS OBISPO, STATE OF CALIFORNIA.

VAUGHAN SURVEYS, INC.

1101 RIVERSIDE AVENUE
PASO ROBLES, CALIFORNIA 93446
(805) 238-5725

JOB 02012 2004
DRAWING #02012TR2.DWG
SHEET 2 OF 4

CUESTA 803464-B