

386 23rd Street Northeast, Northeast Neighbors, Salem, Marion County, Oregon, United States,

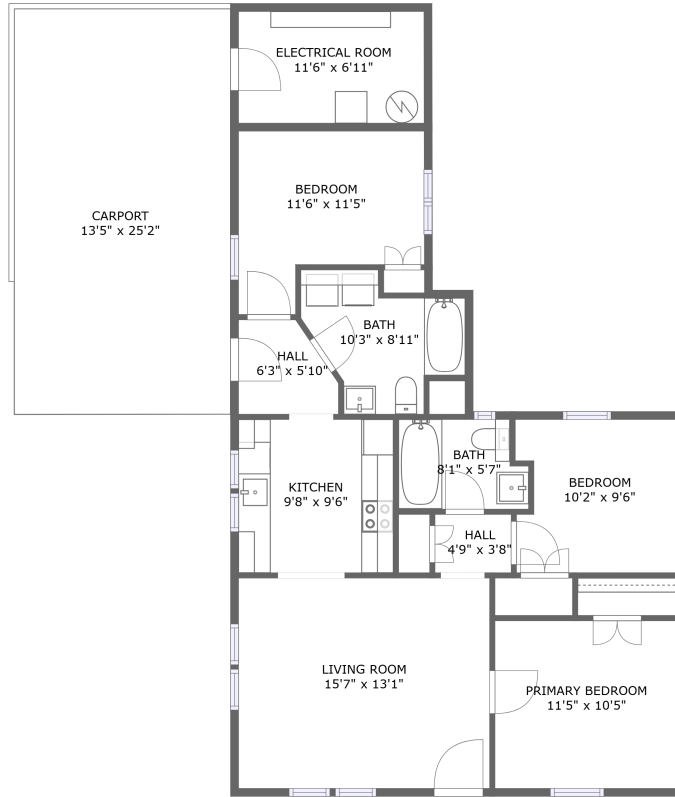

FLOOR 1

Property Summary

 **0** garages

 **3** bedrooms

 **2** bathrooms

 **0** half baths

 **1** floors

 **855** Gross Living Area sqft

 **1,357** total sqft

386 23rd Street Northeast, Northeast Neighbors, Salem, Marion County, Oregon, United States,

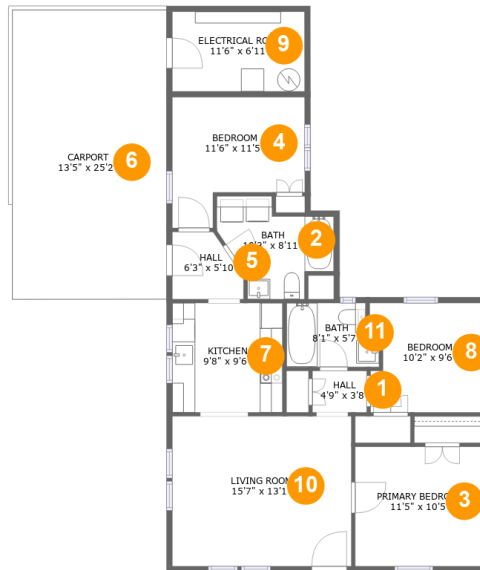

Room Dimensions

Floor 1

Total sqft: 1357

Living area: 855

#	Room name	Dimensions	Area (sqft)	Counted as Living Area
1	Hall	4'9" x 3'8"	17 sq. ft	Yes
2	Bath	10'3" x 8'11"	65 sq. ft	No
3	Primary Bedroom	11'5" x 10'5"	119 sq. ft	Yes
4	Bedroom	11'6" x 11'5"	107 sq. ft	Yes
5	Hall	6'3" x 5'10"	31 sq. ft	Yes
6	Carport	13'5" x 25'2"	340 sq. ft	No
7	Kitchen	9'8" x 9'6"	92 sq. ft	Yes
8	Bedroom	10'2" x 9'6"	92 sq. ft	Yes
9	Electrical Room	11'6" x 6'11"	80 sq. ft	No
10	Living Room	15'7" x 13'1"	205 sq. ft	Yes
11	Bath	8'1" x 5'7"	42 sq. ft	Yes

Scan captured on Wed, 21 Aug 2024 16:39:57 GMT

Information is calculated by CubiCasa technology; deemed highly reliable but not guaranteed.

386 23rd Street Northeast, Northeast Neighbors, Salem, Marion County, Oregon, United States,

1 Floor 1 - Hall

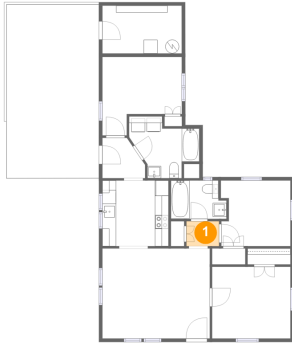

Dimensions: 4'9" x 3'8"
Area: 17 sq. ft
Counted as Living Area:
Yes

Heated: Yes
Finished: Yes
Enclosed: Yes
Contiguous:
Yes
Permitted: Yes
Wet Space: No
Addition: No
Conversion: No

2 Floor 1 - Bath



Dimensions: 10'3" x 8'11"
Area: 65 sq. ft
Counted as Living Area: No

Heated: Yes
Finished: Yes
Enclosed: Yes
Contiguous: Yes
Permitted: Yes
Wet Space: Yes
Addition: No
Conversion: No

386 23rd Street Northeast, Northeast Neighbors, Salem, Marion County, Oregon, United States,

3 Floor 1 - Primary Bedroom

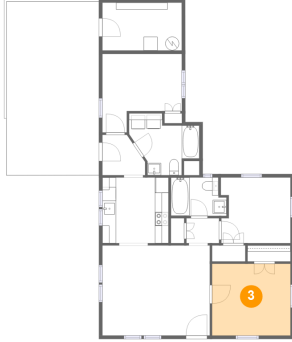

Dimensions: 11'5" x 10'5"
Area: 119 sq. ft
Counted as Living Area:
Yes

Heated: Yes
Finished: Yes
Enclosed: Yes
Contiguous:
Yes
Permitted: Yes
Wet Space: No
Addition: No
Conversion: No

4 Floor 1 - Bedroom

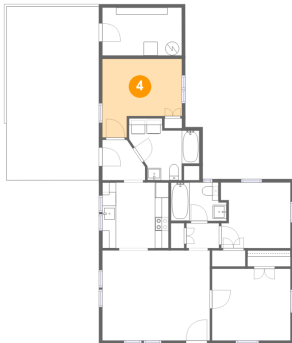

Dimensions: 11'6" x 11'5"
Area: 107 sq. ft
Counted as Living Area:
Yes

Heated: Yes
Finished: Yes
Enclosed: Yes
Contiguous:
Yes
Permitted: Yes
Wet Space: No
Addition: No
Conversion: No

5 Floor 1 - Hall

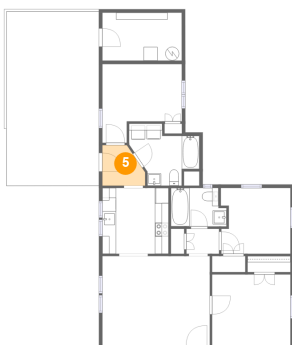

Dimensions: 6'3" x 5'10"
Area: 31 sq. ft
Counted as Living Area:
Yes

Heated: Yes
Finished: Yes
Enclosed: Yes
Contiguous:
Yes
Permitted: Yes
Wet Space: No
Addition: No
Conversion: No

386 23rd Street Northeast, Northeast Neighbors, Salem, Marion County, Oregon, United States,

6 Floor 1 - Carport

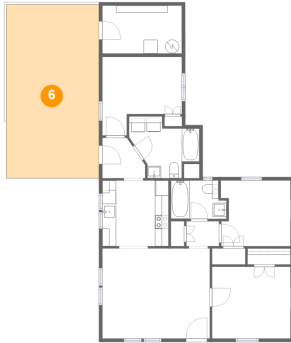

Dimensions: 13'5" x 25'2"
Area: 340 sq. ft
Counted as Living Area: No

Heated: No
Finished: Yes
Enclosed: No
Contiguous: Yes
Permitted: Yes
Wet Space: No
Addition: No
Conversion: No

7 Floor 1 - Kitchen

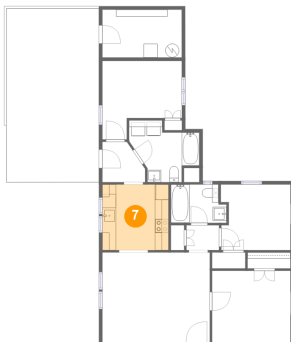

Dimensions: 9'8" x 9'6"
Area: 92 sq. ft
Counted as Living Area:
Yes

Heated: Yes
Finished: Yes
Enclosed: Yes
Contiguous:
Yes
Permitted: Yes
Wet Space: No
Addition: No
Conversion: No

8 Floor 1 - Bedroom

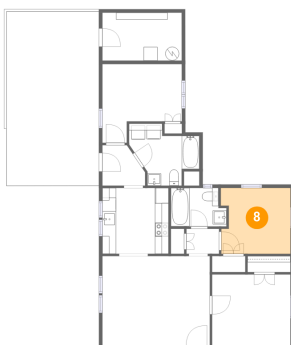

Dimensions: 10'2" x 9'6"
Area: 92 sq. ft
Counted as Living Area:
Yes

Heated: Yes
Finished: Yes
Enclosed: Yes
Contiguous:
Yes
Permitted: Yes
Wet Space: No
Addition: No
Conversion: No

386 23rd Street Northeast, Northeast Neighbors, Salem, Marion County, Oregon, United States,

9 Floor 1 - Electrical Room

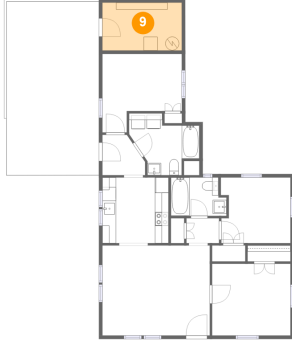

Dimensions: 11'6" x 6'11"
Area: 80 sq. ft
Counted as Living Area: No

Heated: No
Finished: No
Enclosed: Yes
Contiguous: Yes
Permitted: Yes
Wet Space: No
Addition: No
Conversion: No

10 Floor 1 - Living Room

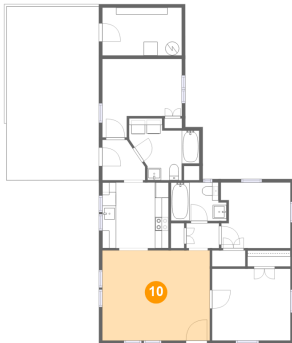

Dimensions: 15'7" x 13'1"
Area: 205 sq. ft
Counted as Living Area: Yes

Heated: Yes
Finished: Yes
Enclosed: Yes
Contiguous: Yes
Permitted: Yes
Wet Space: No
Addition: No
Conversion: No

11 Floor 1 - Bath

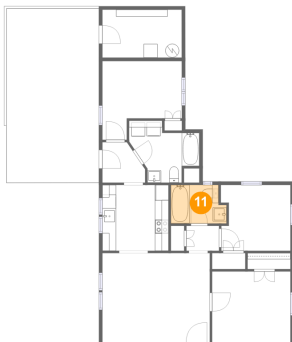

Dimensions: 8'1" x 5'7"
Area: 42 sq. ft
Counted as Living Area: Yes

Heated: Yes
Finished: Yes
Enclosed: Yes
Contiguous: Yes
Permitted: Yes
Wet Space: Yes
Addition: No
Conversion: No