

Carport
13'7" x 15'7"

Garage
12'3" x 15'7"

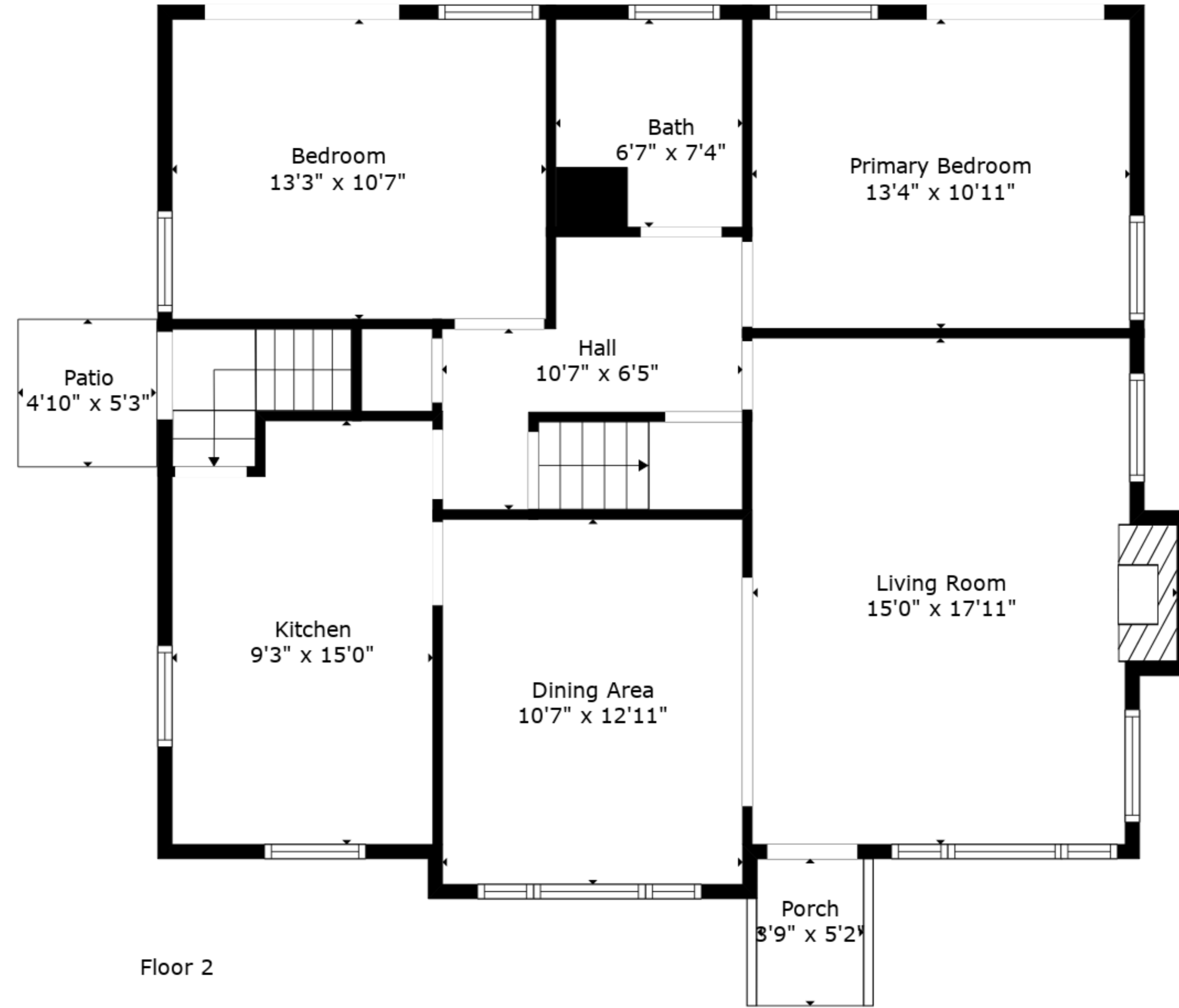

Patio
4'10" x 5'3"

Bedroom
13'3" x 10'7"

Bath
6'7" x 7'4"

Primary Bedroom
13'4" x 10'11"

Hall
10'7" x 6'5"

Kitchen
9'3" x 15'0"

Dining Area
10'7" x 12'11"

Living Room
15'0" x 17'11"

Porch
8'9" x 5'2"

Floor 2

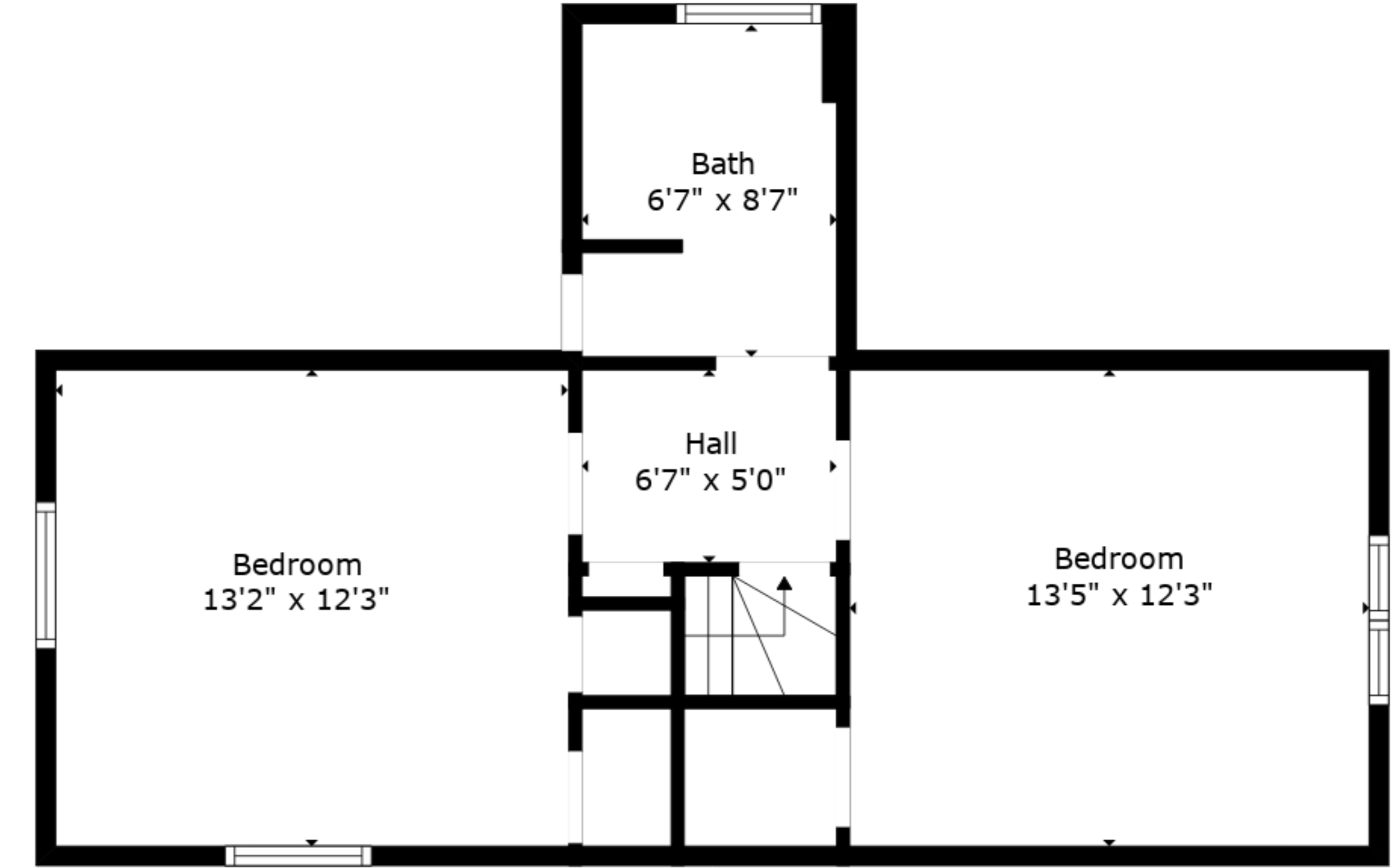

Bath
6'7" x 8'7"

Bedroom
13'2" x 12'3"

Hall
6'7" x 5'0"

Bedroom
13'5" x 12'3"

Floor 3

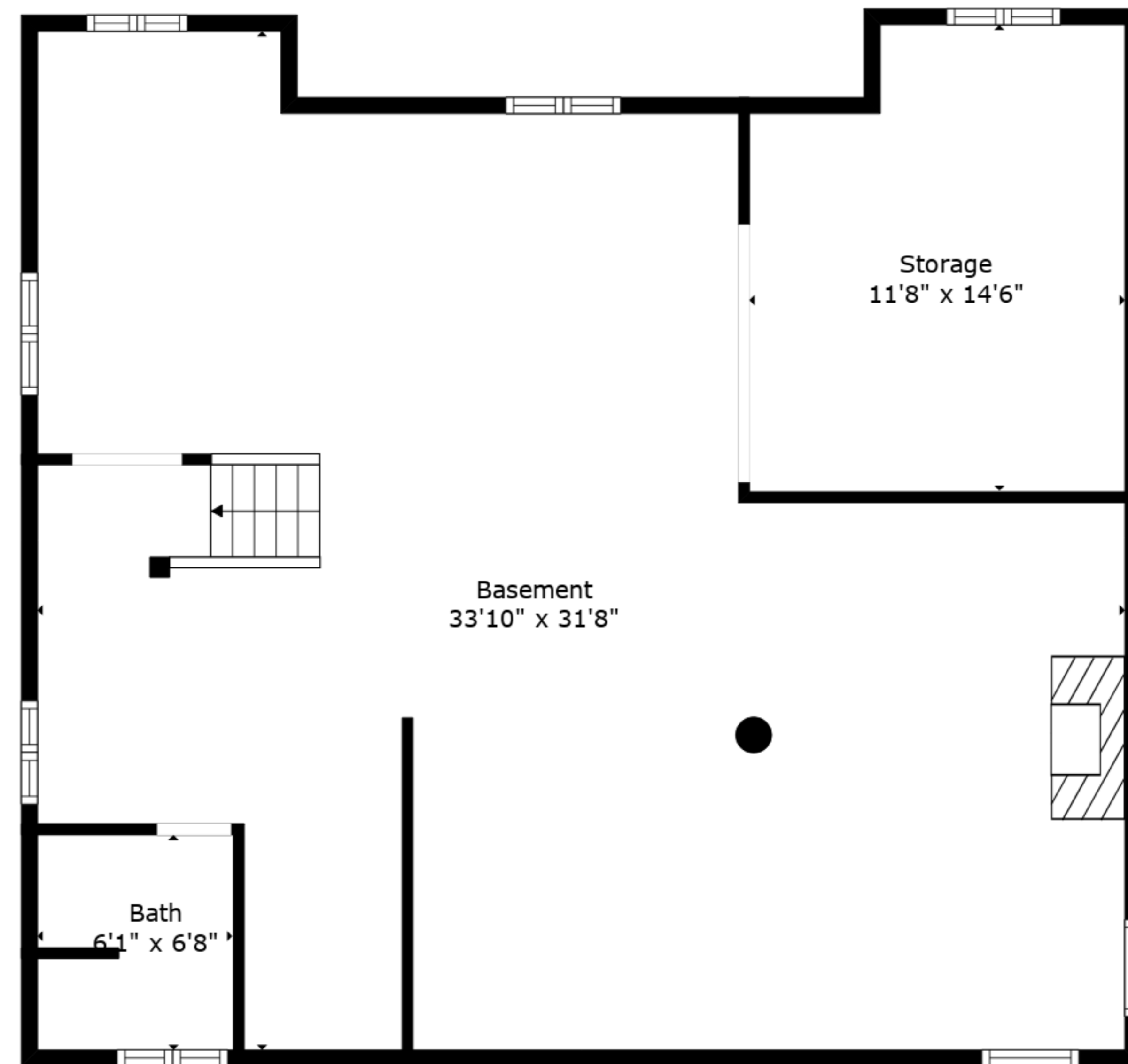

Storage
11'8" x 14'6"

Basement
33'10" x 31'8"

Bath
6'1" x 6'8"

Floor 1