

## Building Sketch

Borrower/Client				
Property Address 629 Garden District Drive				
City	Charlotte	County	State NC	Zip Code 28202
Lender				

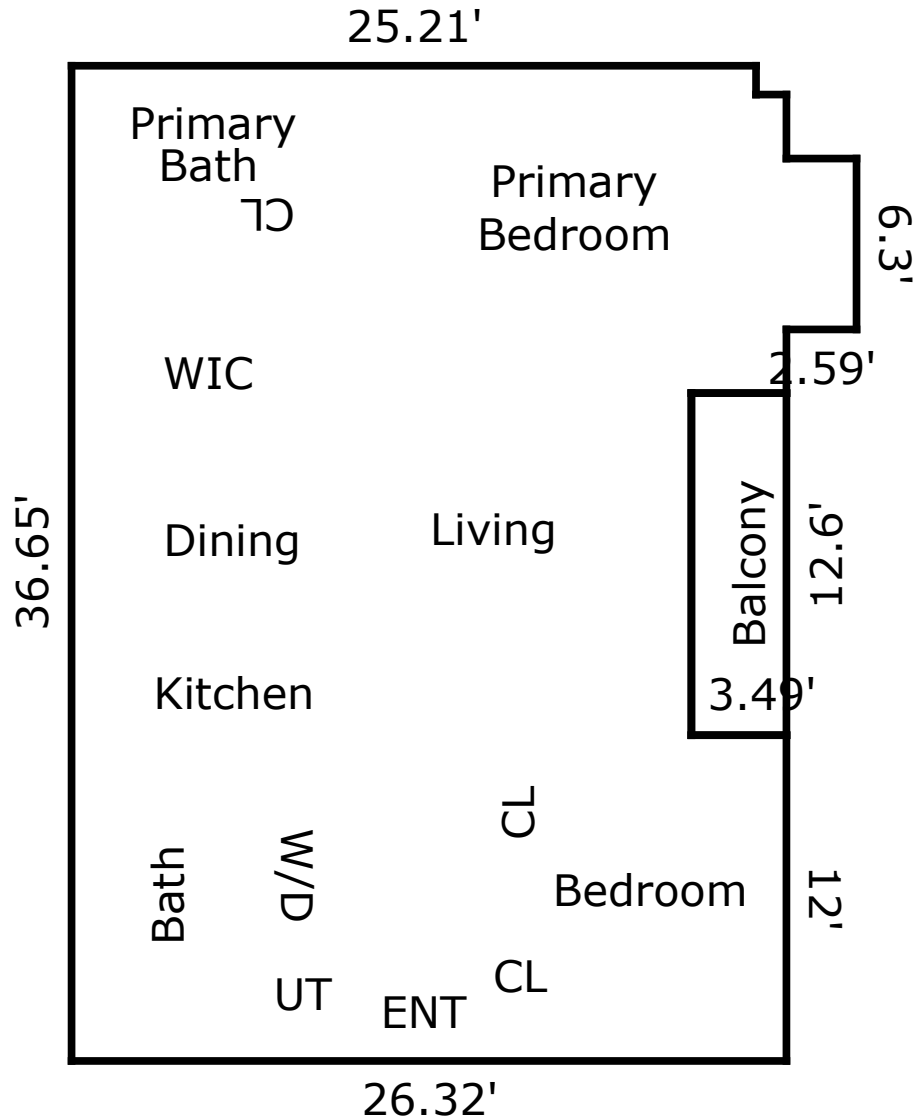

(The measured square footage for this Condominium is calculated by interior dimensions only)

TOTAL Sketch by a la mode

### Area Calculations Summary

<b>Living Area</b>	
Main Level	935.79 Sq ft
<b>Total Living Area (Rounded):</b>	<b>936 Sq ft</b>
<b>Non-living Area</b>	
Balcony	43.97 Sq ft