

Building Sketch

Borrower				
Property Address 1110 Wigwam				
City	Leander	County	Williamson	State TX Zip Code 78641
Lender/Client Bank of America				

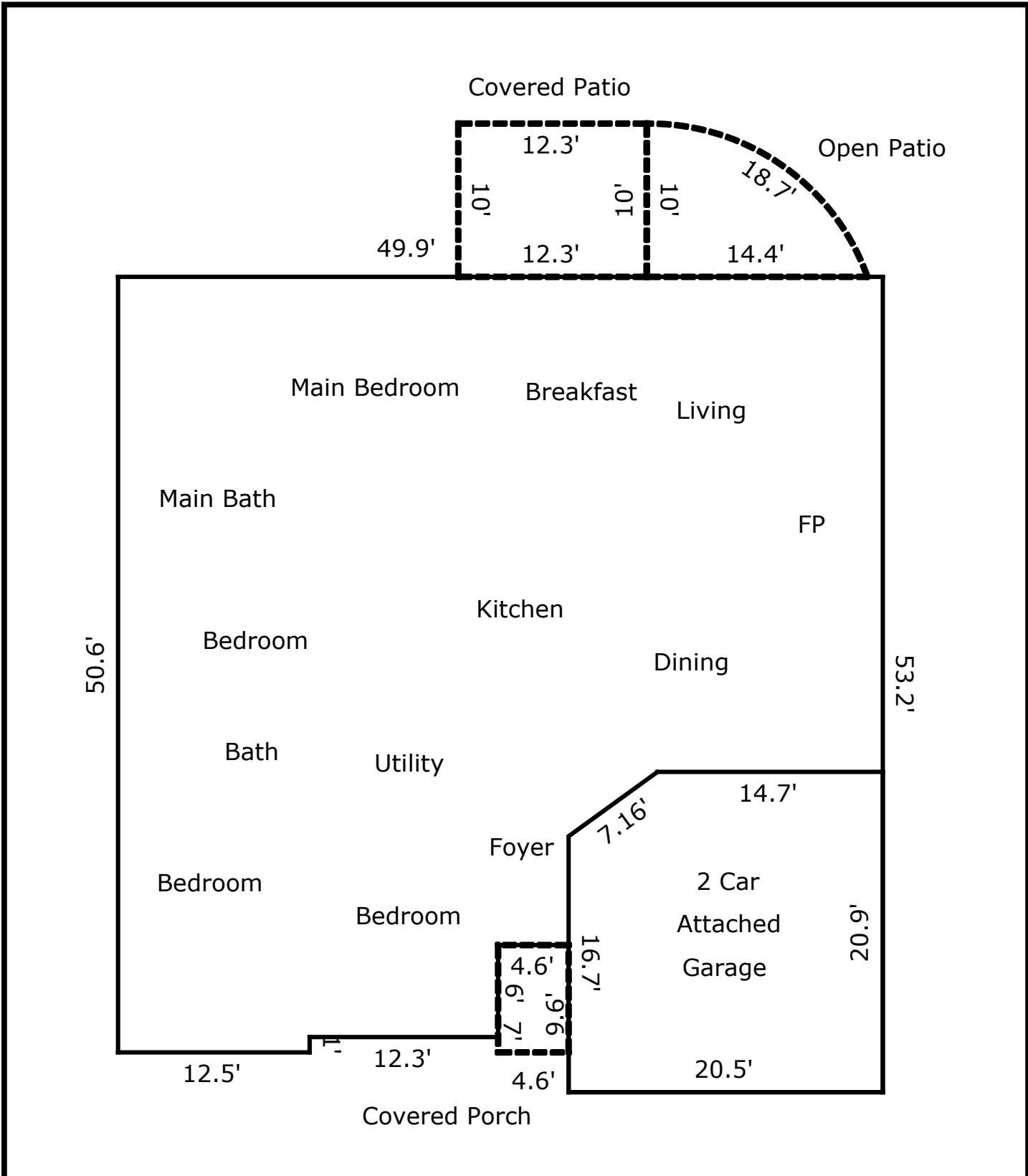

TOTAL Sketch by a la mode

Area Calculations Summary

Living Area	Area	Calculation Details
2 Car Attached	-416.27 Sq ft	$20.5 \times 16.7 = 342.35$ $4.2 \times 14.7 = 61.74$ $0.5 \times 4.2 \times 5.8 = 12.18$
First Floor	2533.74 Sq ft	$49.9 \times 43.6 = 2175.64$ $7 \times 12.5 = 87.5$ $12.3 \times 6 = 73.8$ $20.5 \times 9.6 = 196.8$
Total Living Area (Rounded):	2117 Sq ft	