

255 Lead Queen Dr, Castle Rock, CO

Main Building: Total Exterior Area Above Grade 6201 sq ft

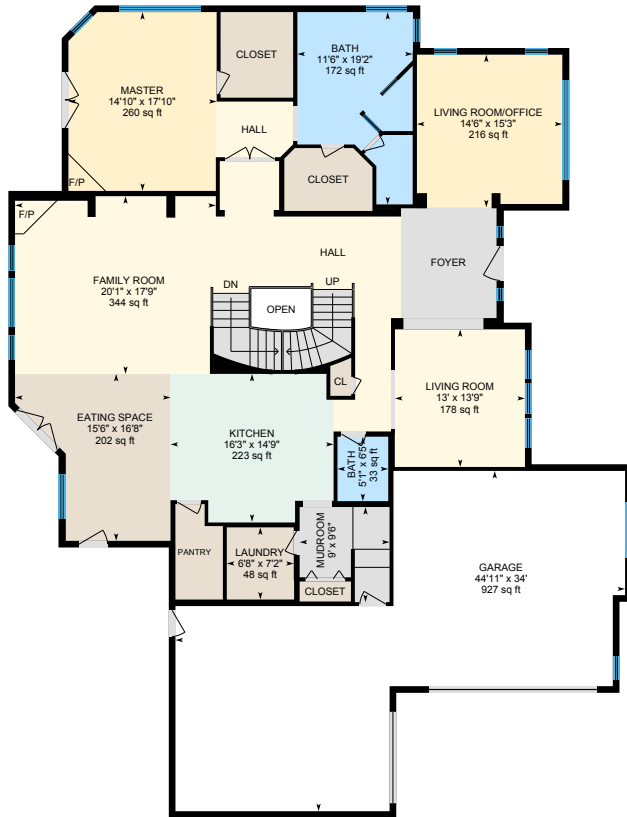

Main Floor
Exterior Area 2655 sq ft

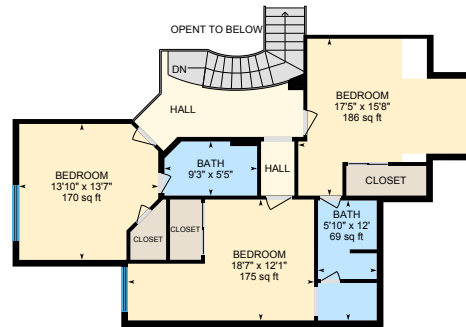

1st Floor
Exterior Area 1021 sq ft

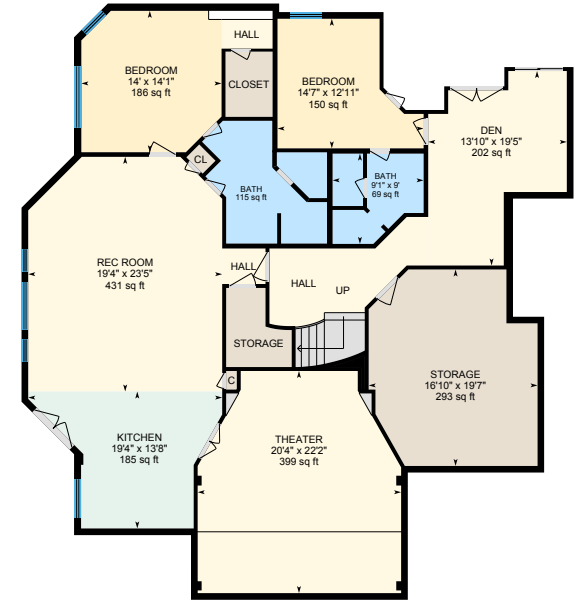

Lower Floor
Exterior Area 2524 sq ft

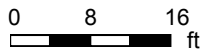

PREPARED: May, 2020

255 Lead Queen Dr, Castle Rock, CO

Main Floor Total Exterior Area 2655 sq ft
Total Interior Area 2502 sq ft

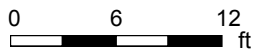
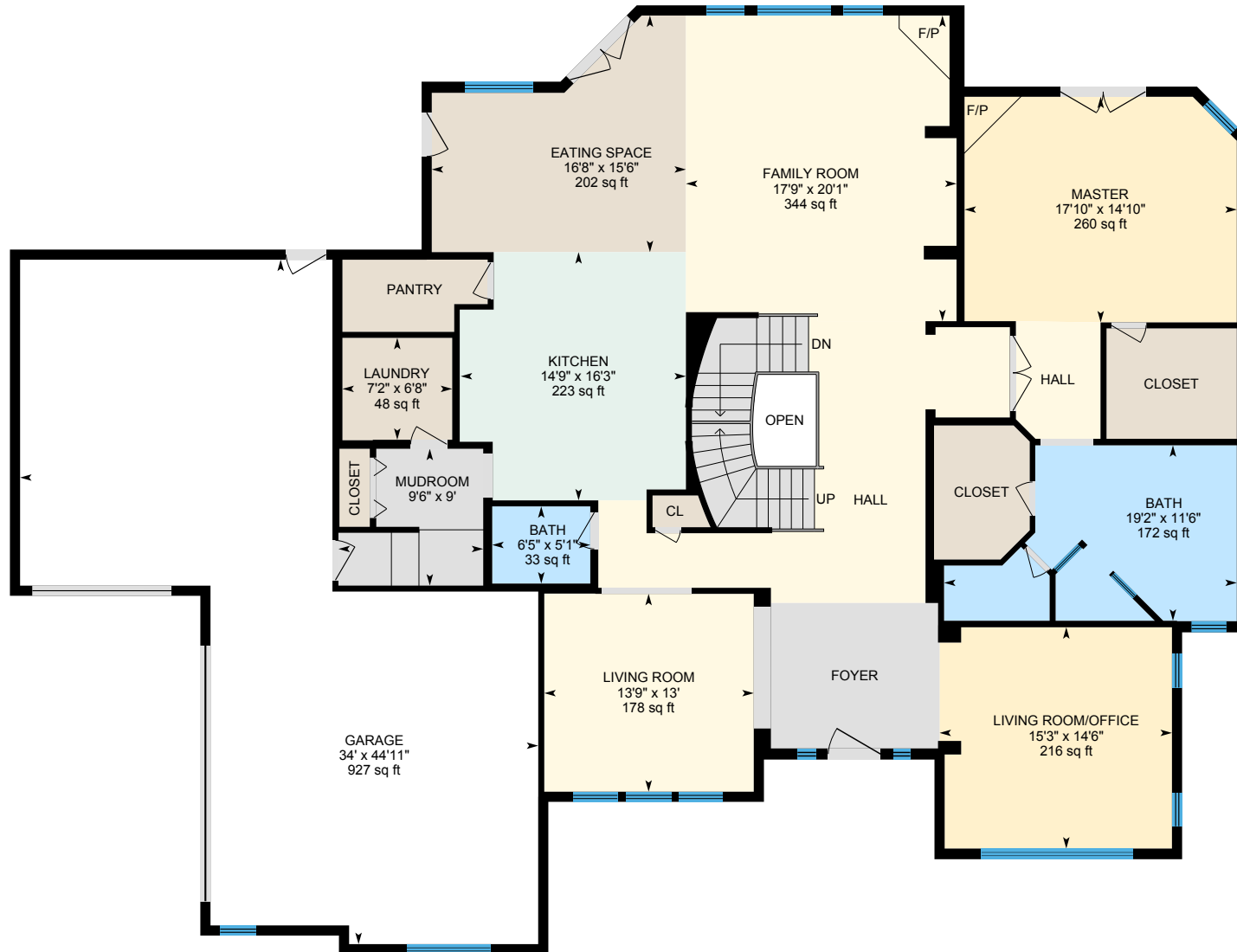

PREPARED: May, 2020



White regions are excluded from total floor area. All room dimensions and floor areas must be considered approximate and are subject to independent verification. For method of measurement please see <https://youriguide.com/measure/>.

255 Lead Queen Dr, Castle Rock, CO

1st Floor Total Exterior Area 1021 sq ft
Total Interior Area 919 sq ft

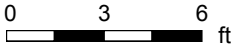

PREPARED: May, 2020



White regions are excluded from total floor area. All room dimensions and floor areas must be considered approximate and are subject to independent verification. For method of measurement please see <https://youriguide.com/measure/>.

255 Lead Queen Dr, Castle Rock, CO

Lower Floor Total Exterior Area 2524 sq ft
Total Interior Area 2370 sq ft

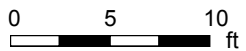
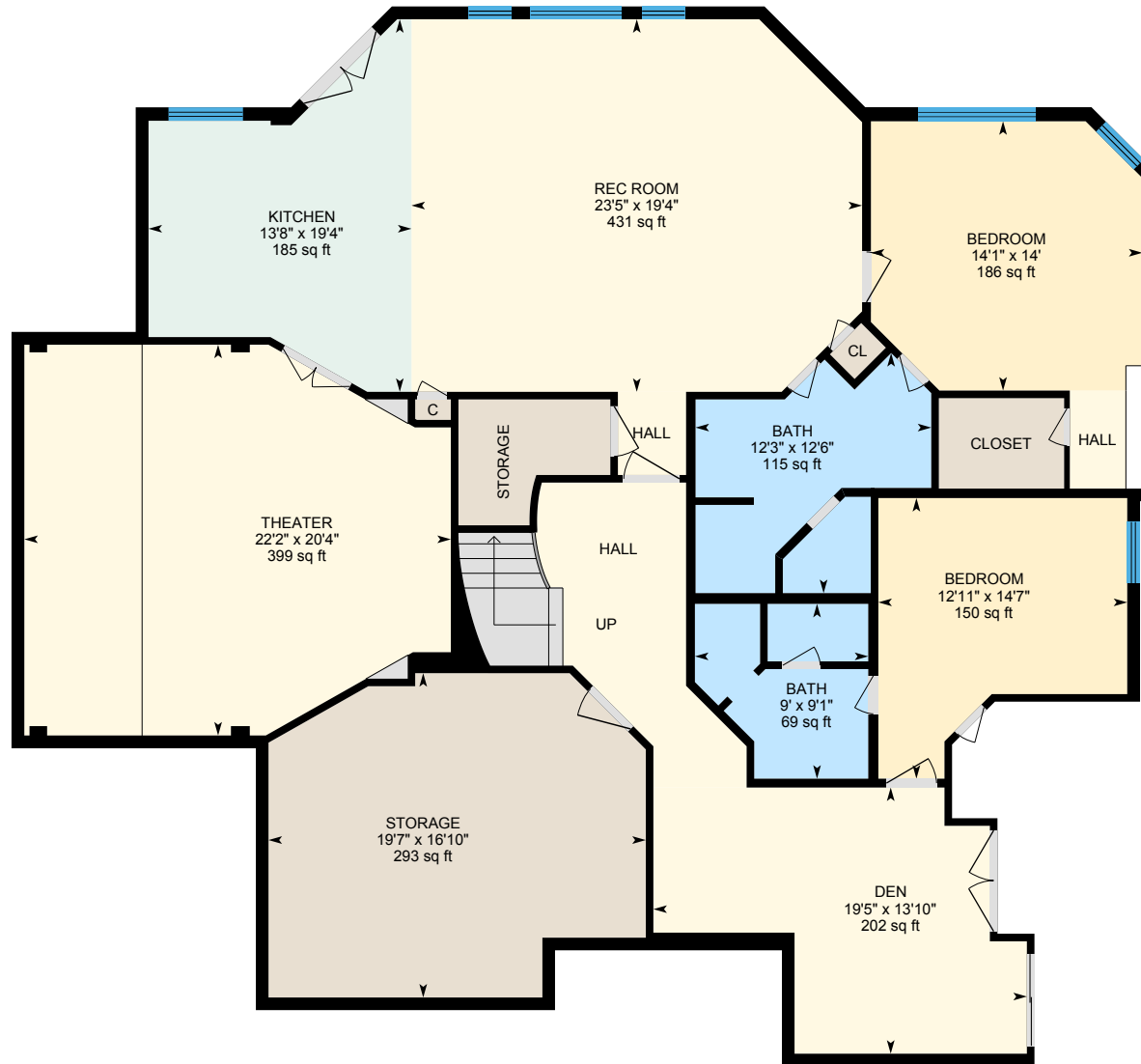

PREPARED: May, 2020



255 Lead Queen Dr, Castle Rock, CO

Property Details

Room Measurements

Only major rooms are listed. Some listed rooms may be excluded from total interior floor area (e.g. garage). Room dimensions are largest length and width; parts of room may be smaller. Room area is not always equal to product of length and width.

Main Building

MAIN FLOOR

Bath: 11'6" x 19'2" | 172 sq ft

Bath: 5'1" x 6'5" | 33 sq ft

Eating Space: 15'6" x 16'8" | 202 sq ft

Family Room: 20'1" x 17'9" | 344 sq ft

Garage: 44'11" x 34' | 927 sq ft

Kitchen: 16'3" x 14'9" | 223 sq ft

Laundry: 6'8" x 7'2" | 48 sq ft

Living Room: 13' x 13'9" | 178 sq ft

Living Room/Office: 14'6" x 15'3" | 216 sq ft

Master: 14'10" x 17'10" | 260 sq ft

Mudroom: 9' x 9'6"

1ST FLOOR

Bath: 5'10" x 12' | 69 sq ft

Bath: 9'3" x 5'5" | 47 sq ft

Bedroom: 13'10" x 13'7" | 170 sq ft

Bedroom: 18'7" x 12'1" | 175 sq ft

Bedroom: 17'5" x 15'8" | 186 sq ft

LOWER FLOOR

Bath: 12'6" x 12'3" | 115 sq ft

Bath: 9'1" x 9' | 69 sq ft

Bedroom: 14'7" x 12'11" | 150 sq ft

Bedroom: 14' x 14'1" | 186 sq ft

Den: 13'10" x 19'5" | 202 sq ft

Kitchen: 19'4" x 13'8" | 185 sq ft

Floor Area Information

For explanation of floor area calculations and method of measurement please see <https://youriguide.com/measure/>. All displayed floor areas are rounded to nearest integer. Total area is computed before rounding and may not equal to sum of displayed floor areas.

Main Building

MAIN FLOOR

Interior Area: 2502 sq ft

Excluded Area: 951 sq ft

Perimeter Wall Length: 230 ft

Perimeter Wall Thickness: 8.0 in

Exterior Area: 2655 sq ft

1ST FLOOR

Interior Area: 919 sq ft

Perimeter Wall Length: 154 ft

Perimeter Wall Thickness: 8.0 in

Exterior Area: 1021 sq ft

LOWER FLOOR

Interior Area: 2370 sq ft

Perimeter Wall Length: 232 ft

Perimeter Wall Thickness: 8.0 in

Exterior Area: 2524 sq ft

Total Above Grade Floor Area

Main Building Interior: 5791 sq ft

Main Building Excluded: 951 sq ft

Main Building Exterior: 6201 sq ft

255 Lead Queen Dr, Castle Rock, CO

Property Details

Room Measurements

Rec Room: 19'4" x 23'5" | 431 sq ft

Storage: 16'10" x 19'7" | 293 sq ft

Theater: 20'4" x 22'2" | 399 sq ft

Floor Area Information