

7029 Berkswell Dr, Lebanon, TN

Main Floor

©MMXX Avista Media

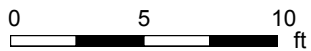
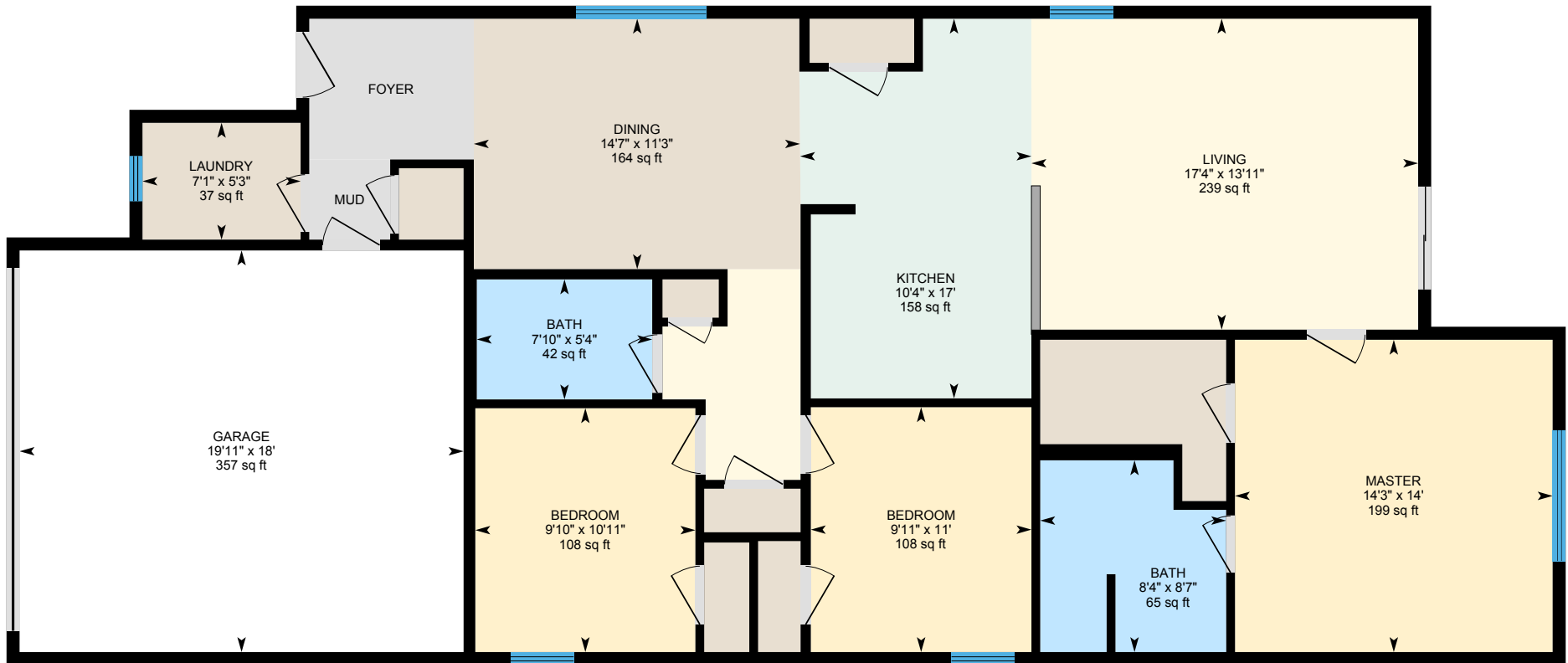

PREPARED: Jul, 2020



White regions are excluded from total floor area. All room dimensions and floor areas must be considered approximate and are subject to independent verification. For method of measurement please see <https://youriguide.com/measure/>.

7029 Berkswell Dr, Lebanon, TN

Property Details

©MMXX Avista Media

Room Measurements

Only major rooms are listed. Some listed rooms may be excluded from total interior floor area (e.g. garage). Room dimensions are largest length and width; parts of room may be smaller. Room area is not always equal to product of length and width.

Main Building

MAIN FLOOR

Bath: 8'7" x 8'4" | 65 sq ft
Bath: 5'4" x 7'10" | 42 sq ft
Bedroom: 11' x 9'11" | 108 sq ft
Bedroom: 10'11" x 9'10" | 108 sq ft
Dining: 11'3" x 14'7" | 164 sq ft
Garage: 18' x 19'11" | 357 sq ft
Kitchen: 17' x 10'4" | 158 sq ft
Laundry: 5'3" x 7'1" | 37 sq ft
Living: 13'11" x 17'4" | 239 sq ft
Master: 14' x 14'3" | 199 sq ft

Customer Name: Gary P. Rabideau, Real Estate Advisor

Customer Company: Crye-Leike Realtors, Goodlettsville

Prepared: Jul 15, 2020

This document and its content are Copyrighted MMXX to Avista Media | All rights are reserved. A valid Usage License is required to use this document or images of its content.

7029 Berkswell Dr, Lebanon, TN

Measurement Diagram for: Main Floor

©MMXX Avista Media

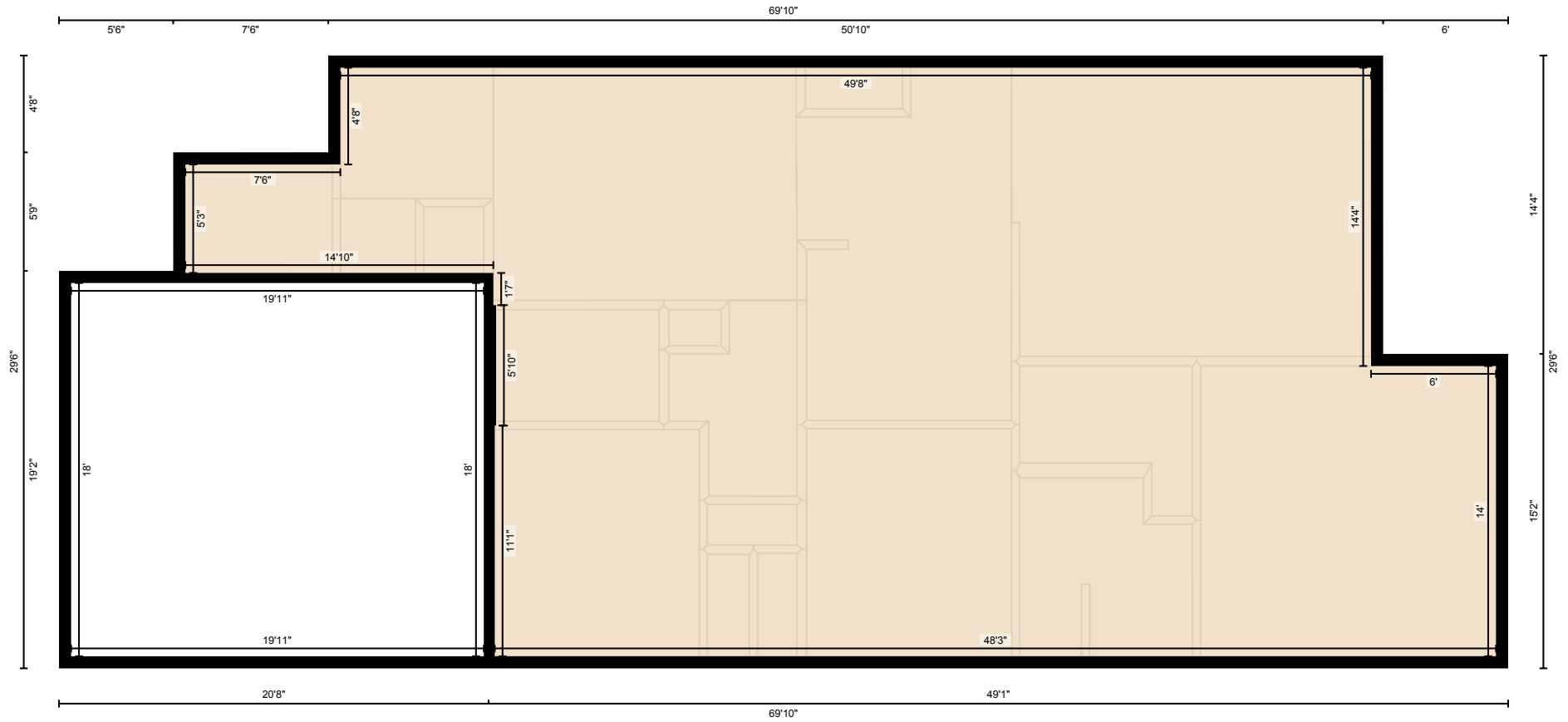

PREPARED: Jul, 2020

White regions are excluded from total floor area. All room dimensions and floor areas must be considered approximate and are subject to independent verification. For method of measurement please see <https://youriguide.com/measure/>.