

Main Floor Finished Area 1821.90 sq ft
Unfinished Area 484.27 sq ft

Coldwell Banker Legacy

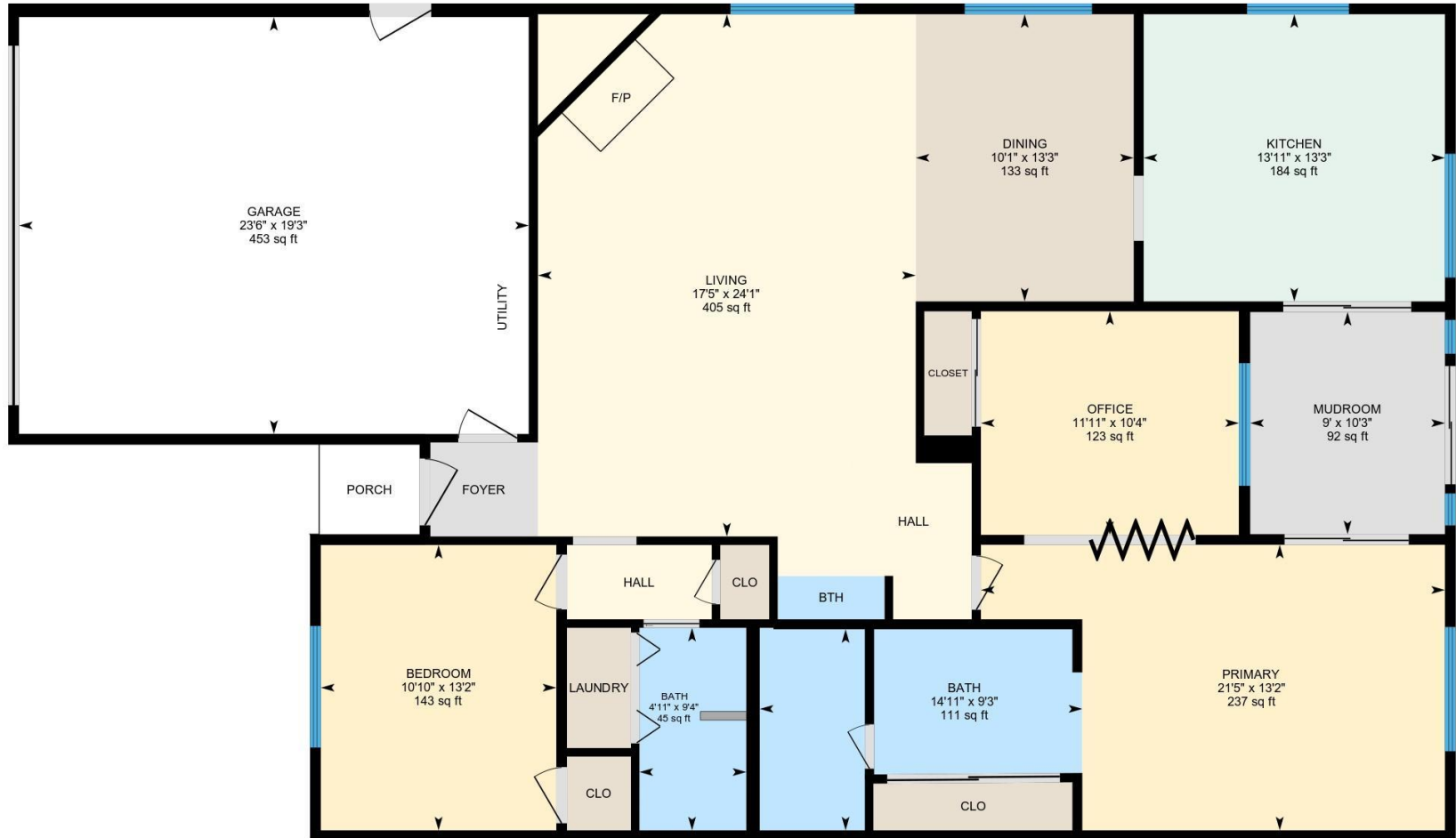

PREPARED: 2022/10/15



White regions are excluded from total floor area in iGUIDE floor plans. All room dimensions and floor areas must be considered approximate and are subject to independent verification.

Property Details

Coldwell Banker Legacy

Room Measurements

Only major rooms are listed. Some listed rooms may be excluded from total interior floor area (e.g. garage). Room dimensions are largest length and width; parts of room may be smaller. Room area is not always equal to product of length and width.

MAIN FLOOR

Bath: 9'4" x 4'11" (9.4' x 4.9') | 45 sq ft

Bath: 9'3" x 14'11" (9.3' x 14.9') | 111 sq ft

Bedroom: 13'2" x 10'10" (13.2' x 10.9') | 143 sq ft

Bth: 2' x 4'11" (2' x 4.9') | 10 sq ft

Dining: 13'3" x 10'1" (13.3' x 10.1') | 133 sq ft

Garage: 19'3" x 23'6" (19.3' x 23.5') | 453 sq ft

Kitchen: 13'3" x 13'11" (13.3' x 13.9') | 184 sq ft

Living: 24'1" x 17'5" (24.1' x 17.4') | 405 sq ft

Mudroom: 10'3" x 9' (10.3' x 9') | 92 sq ft

Office: 10'4" x 11'11" (10.3' x 11.9') | 123 sq ft

Primary: 13'2" x 21'5" (13.2' x 21.4') | 237 sq ft

Floor Area Information

Floor areas include footprint area of interior walls. All displayed floor areas are rounded to two decimal places. Total area is computed before rounding and may not equal to sum of displayed floor areas.

MAIN FLOOR

Finished Area: 1821.90 sq ft

Unfinished Area: 484.27 sq ft

ANSI Z765-2021, Main Building

Above Grade Finished Area: 1821.90 sq ft

Above Grade Unfinished Area: 484.27 sq ft