

Building Sketch

Borrower/Client				
Property Address 2911 Brooks Mill Lane				
City	Wingate	County	State NC	Zip Code 28174
Lender				

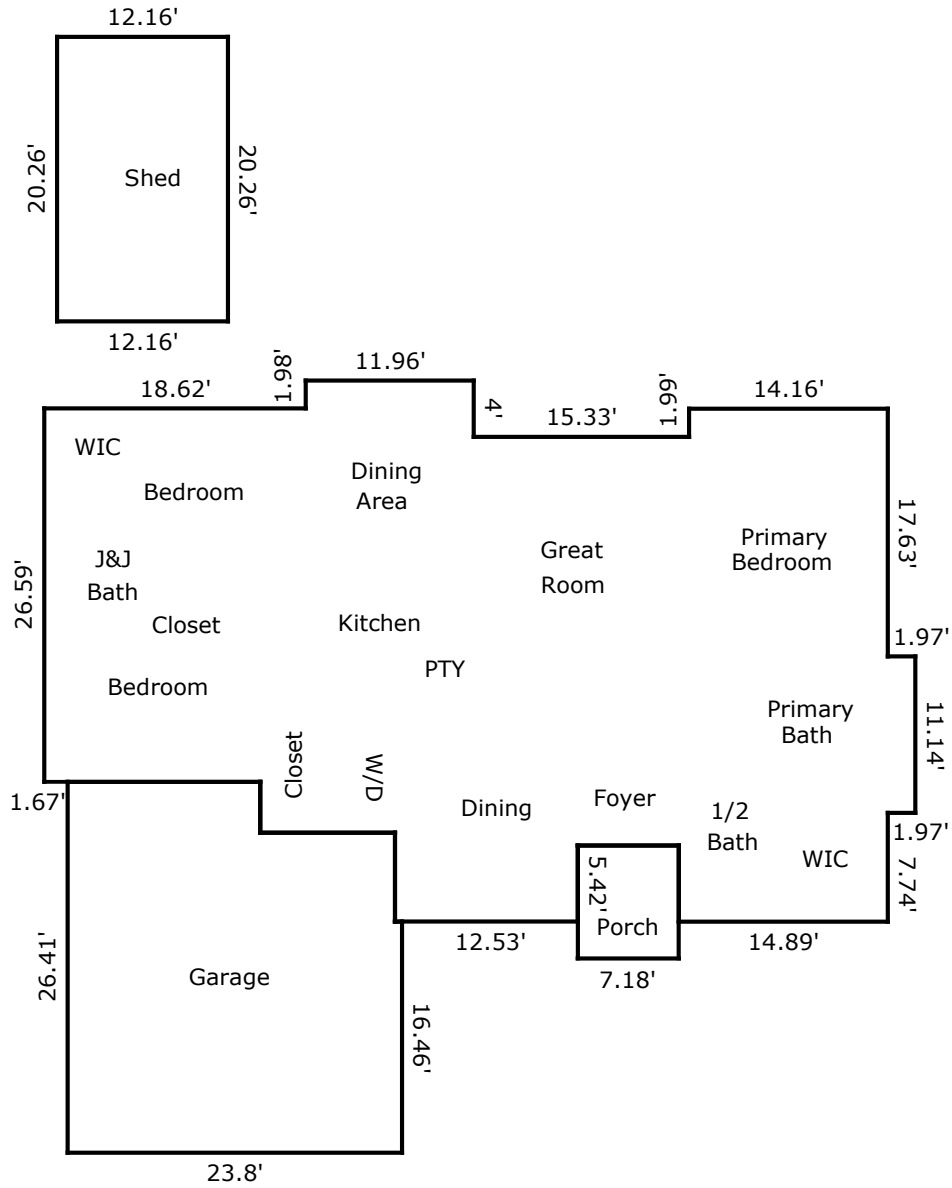

TOTAL Sketch by a la mode

Area Calculations Summary

Living Area	
Main Level	1956.6 Sq ft
Total Living Area (Rounded):	1957 Sq ft
Non-living Area	
Shed	246.36 Sq ft
Porch	57.73 Sq ft
Garage	588.81 Sq ft