

# Building Sketch

Borrower/Client			
Property Address 1737 Rosewell Drive			
City	Rock Hill	County	State SC Zip Code 29732
Lender			

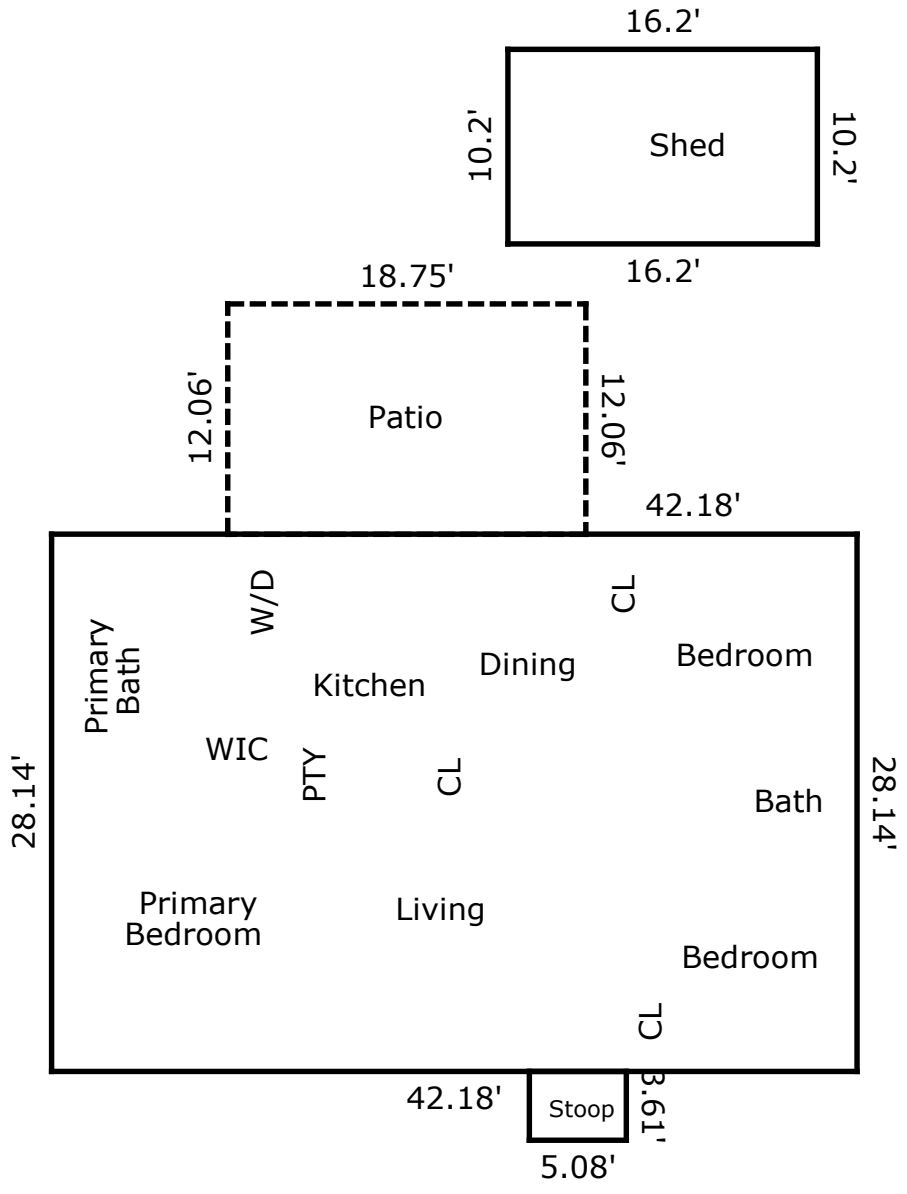

TOTAL Sketch by a la mode

### Area Calculations Summary

<b>Living Area</b>	
Main Level	1186.94 Sq ft
<b>Total Living Area (Rounded):</b>	<b>1187 Sq ft</b>
<b>Non-living Area</b>	
Porch	18.34 Sq ft
Shed	165.24 Sq ft
Patio	226.13 Sq ft