





LEGEND OF ABBREVIATIONS AND SYMBOLS

B.C. = Brick Column
 B.D.S.F. = Bois D'Arc stake found
 BLDG. = Structure with a Permanent Foundation
 B.L. = Building Line
 D.E. = Drainage Easement
 D/W = Driveway
 E.T. = Electric Transformer
 F.P. = Fence Post
 GR. = Gravel
 I.P.F. = Iron Pipe Found

I.R.F. = Iron Rod Found
 I.R.S. = Iron Rod Set
 L.S.T. = Landscape Timber
 M.E. = Maintenance Easement
 P.A.E. = Public Access Easement
 P.O.B. = Point of Beginning
 R.O.W. = Right of Way
 R.W. = Retaining Wall
 S.E. = Sewer Easement
 S/W = Sidewalk
 U.E. = Utility Easement

W.M. = Water Meter
 W.W. = Wing Wall
 X.T.R.W. = Cross Tie Retaining Wall
 O.H.E.S. = Overhead Electric Service Line
 // // = Wood Fence
 X X = Wire Fence
 O O = Metal Fence
 ——— = Guy Wire & Anchor

 = Concrete
 = Covered porch, Entrance or Deck
 = Wood Deck
 = Brick
 () = Record Data

BROOKGATE DRIVE

(50' ROW)

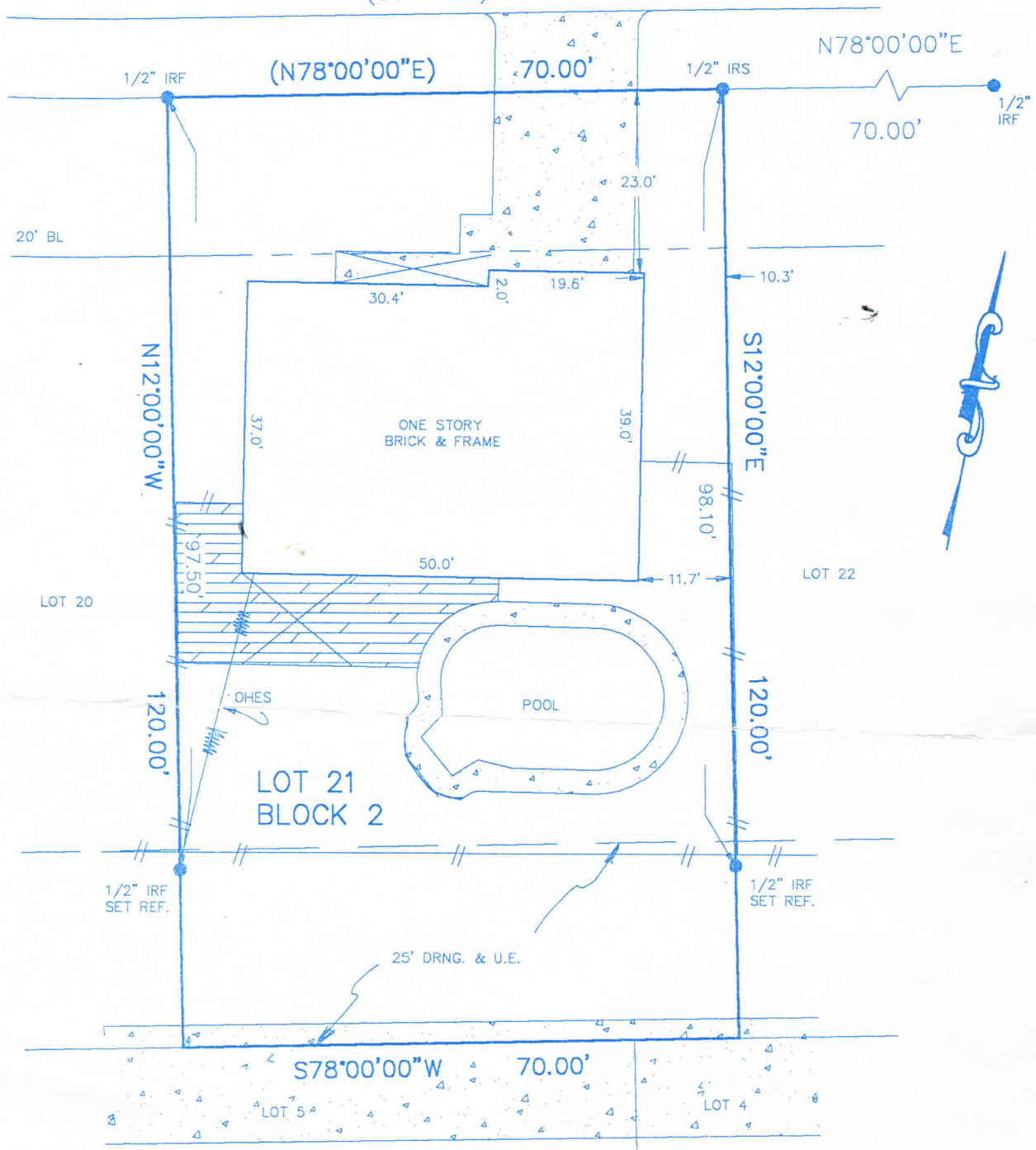

Borrower: Thomas

Address: 6312 Brookgate Drive

G.F. No.: 132638

Job No.: 202sp06

This lot is shown as being located in Zone X by Flood Insurance Rate Map No. 48439C0437H, dated 8-2-95. It is not shown as being in a Special Flood Hazard Area Inundated by 100-Year Flood.

SURVEYOR'S CERTIFICATION

LEGAL DESCRIPTION