

6-209 N Kalamath St, Denver, CO

Main Building: Total Exterior Area Above Grade 1314 sq ft

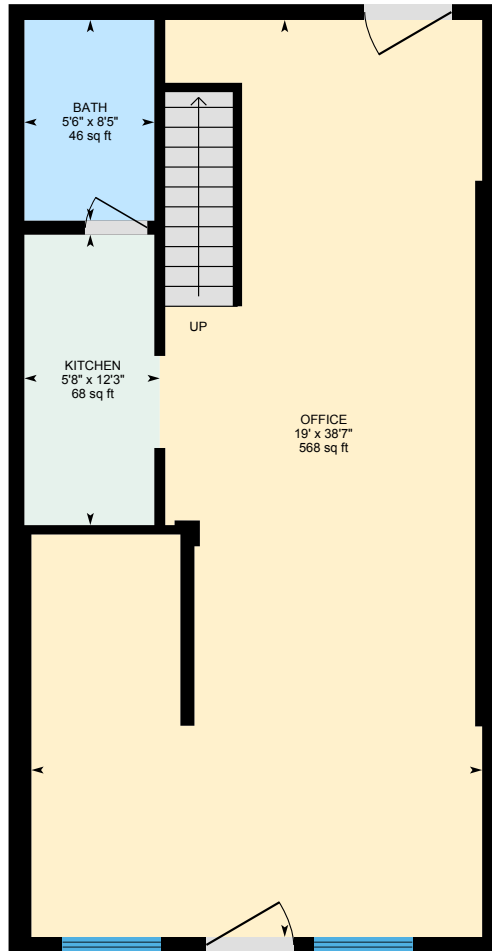

Main Floor
Exterior Area 810 sq ft

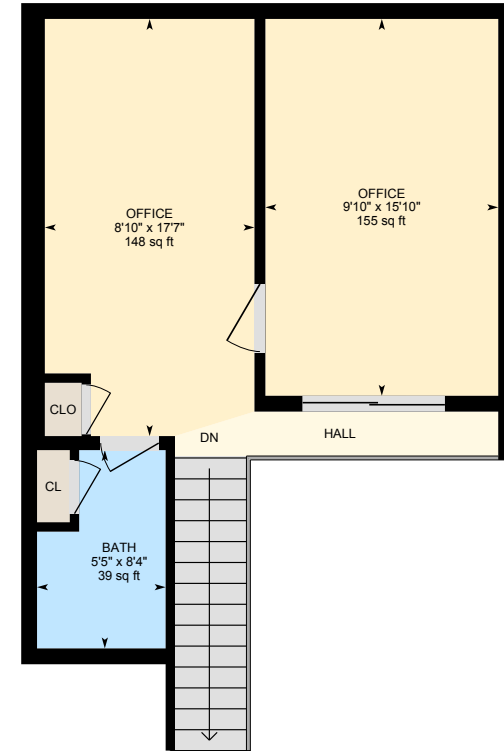

2nd Floor
Exterior Area 504 sq ft

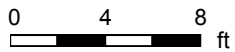

PREPARED: Jul, 2020

6-209 N Kalamath St, Denver, CO

Main Floor Total Exterior Area 810 sq ft
Total Interior Area 732 sq ft

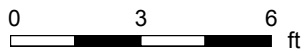
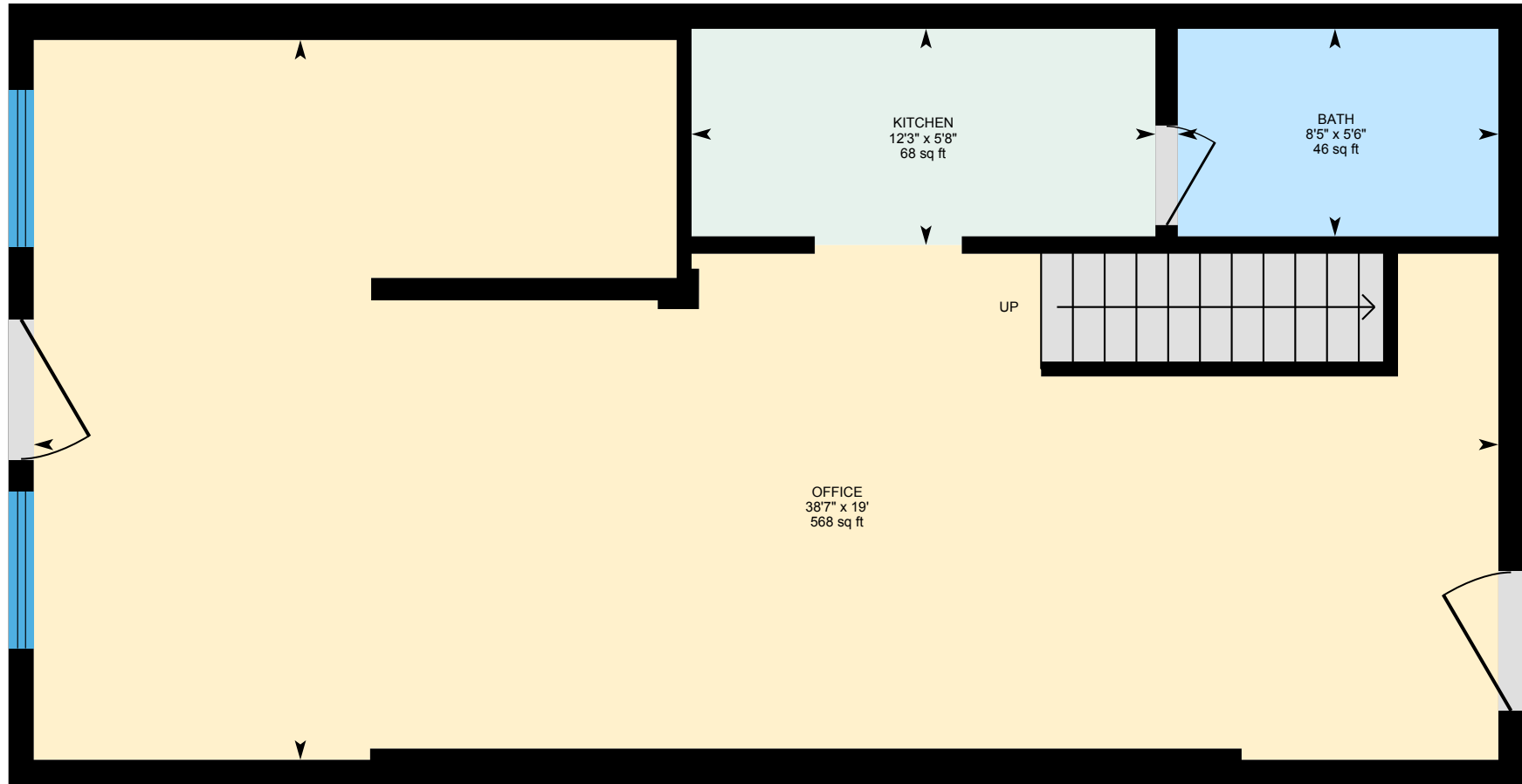

PREPARED: Jul, 2020



White regions are excluded from total floor area. All room dimensions and floor areas must be considered approximate and are subject to independent verification. For method of measurement please see <https://youriguide.com/measure/>.

6-209 N Kalamath St, Denver, CO

2nd Floor Total Exterior Area 504 sq ft
Total Interior Area 436 sq ft

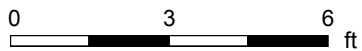

PREPARED: Jul, 2020



6-209 N Kalamath St, Denver, CO

Property Details

Room Measurements

Only major rooms are listed. Some listed rooms may be excluded from total interior floor area (e.g. garage). Room dimensions are largest length and width; parts of room may be smaller. Room area is not always equal to product of length and width.

Main Building

MAIN FLOOR

Bath: 5'6" x 8'5" | 46 sq ft
Kitchen: 5'8" x 12'3" | 68 sq ft
Office: 19' x 38'7" | 568 sq ft

2ND FLOOR

Bath: 5'5" x 8'4" | 39 sq ft
Office: 9'10" x 15'10" | 155 sq ft
Office: 8'10" x 17'7" | 148 sq ft

Floor Area Information

For explanation of floor area calculations and method of measurement please see <https://youriguide.com/measure/>. All displayed floor areas are rounded to nearest integer. Total area is computed before rounding and may not equal to sum of displayed floor areas.

Main Building

MAIN FLOOR

Interior Area: 732 sq ft
Perimeter Wall Length: 118 ft
Perimeter Wall Thickness: 8.0 in
Exterior Area: 810 sq ft

2ND FLOOR

Interior Area: 436 sq ft
Perimeter Wall Length: 102 ft
Perimeter Wall Thickness: 8.0 in
Exterior Area: 504 sq ft

Total Above Grade Floor Area

Main Building Interior: 1168 sq ft
Main Building Exterior: 1314 sq ft