

Separate Sewerage System Bldg. Insp. Private Water Supply

Pound Ridge

CERTIFICATE OF CONSTRUCTION COMPLIANCE

Municipality **PR:77-43**

Building Corp.

WCDH File No. **18021**

S.A.F. Septic Systems

Section **5**

Block _____

Elm St., New Rochelle, New York

Septic System built by **1500**

Address **330**

24"

Consisting of **None** Gal. Masonry, Metal Septic Tank _____ lineal feet X _____ width trench

Other requirements _____

Anderson Well Drilling

Putnam Valley, New York

Public Supply From _____

Single-Family

5

October 11, 1977

Private Supply Drilled By _____

Yes

No

Number of Bedrooms **None**

Control Completed _____

Exemptions _____

March 8, 1978

That the above premises were constructed essentially as shown on the plans and specifications (copies of which are attached), and in accordance with the standards, rules and regulations, plans filed, and the permit issued by the Westchester County Department of Health.

Certified by _____

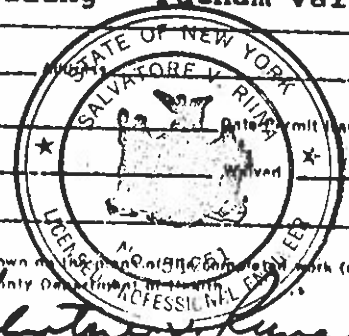

Approval of the separate sewerage system shall promptly take such action as may be necessary to secure the correction of any unsanitary conditions resulting therefrom. Approval of the separate sewerage system shall become null and void as soon as a public sanitary sewer becomes available and the approval of the private water supply shall and void when a public water supply becomes available. Such approvals are subject to modification or change when, in the judgment of the Commissioner of Health, such modification or change is necessary, said modification or change shall be done under the supervision of a licensed Professional Engineer or Registered Architect.

proper maintenance these systems can be expected to function satisfactorily and are not likely to create an unsanitary condition.

March 27, 1978

JACK J. GOLDMAN

Commissioner of Health
Westchester County Department of Health

Vincent R. Leone Area Sup. D.E.R.

WINTERBOTTOM LANE

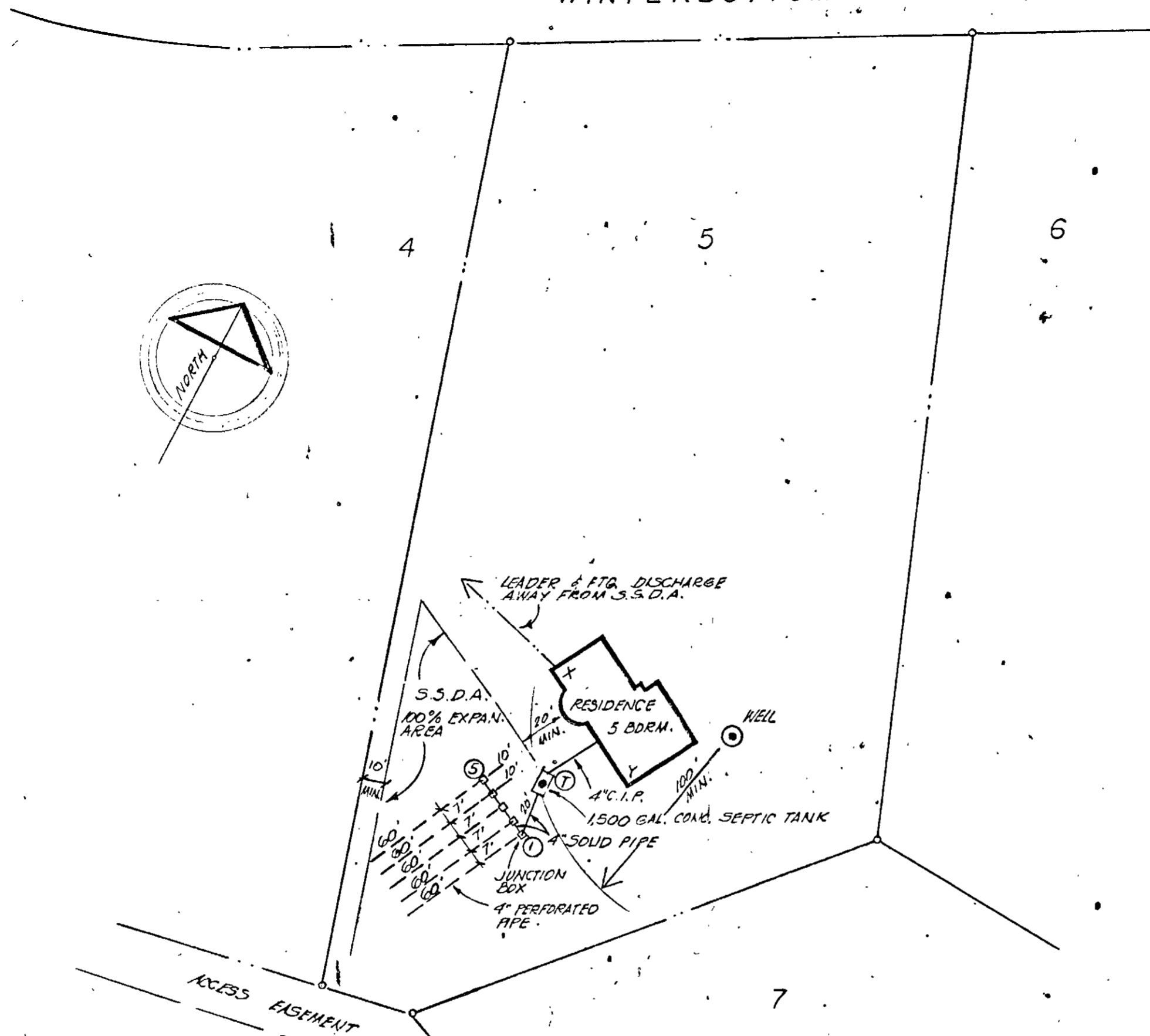

	X	Y
T TANK	50'	36'
①	73'	50'
⑤	56'	64'

ACCEPTED
AS FINAL PLANS
DATE Mar. 27, 1978
WEST. CO. DEPT.
OF HEALTH
BY V.R. Leone

LEGEND

- DEEP TEST PIT
- PERCOLATION TEST HOLE

NOTES:

30" PERCOLATION TEST RESULT = 1" DROP IN _____ MINUTES.
7' DEEPTEST FOR ROCK OR WATER = _____
APPLIED RATE = _____ GAL. PER S.F. PER DAY.
MINIMUM DESIGN RATE = 300 GAL. PER S.F. PER DAY.
SEPTIC TANK CAPACITY = N^o BEDROOMS x 300 GAL. = _____ GAL.
TOTAL LINEAL FT. OF TRENCH = _____ L.F. TAKEN FROM TABLE
IN LAST REVISED BULLETIN S.D.-22 (BASED ON PERC. TEST).
MINIMUM TRENCH DEPTH = 24", TRENCH WIDTH = 24".
ABSORPTION FIELDS TO BE CONSTRUCTED OF 4" PERFORATED
FIBER PIPE OR EQUAL ENCASED IN CRUSHED STONE TO _____" OVER
PIPE WITH STANDARD PRECAST JUNCTION BOXES AT INFLUENT.
CONNECT EACH BOX WITH 4" SOLID FIBER PIPE, CONNECTION
FROM SEPTIC TANK TO FIRST BOX TO BE 4" SOLID FIBER PIPE
CONNECTION FROM TANK TO HOUSE TO BE 4" CAST IRON WITH
A MINIMUM DISTANCE OF 10 FT BETWEEN HOUSE AND TANK AND

20 FT. MINIMUM FROM BOXES AND FIELDS
MAXIMUM LENGTH OF SINGLE FIELD = 60 FT
MAINTAIN A MINIMUM HORIZONTAL SEPARATION OF 10 FT
FROM ALL PROPERTY LINES, TREES AND WATER SERVICE
LINES.
WHERE CURTAIN DRAINS ARE EMPLOYED THEY MUST BE A
MINIMUM DISTANCE OF 15' FROM ABSORPTION FIELDS
MAINTAIN A MINIMUM DISTANCE OF 100 FT FROM ALL
BROOKS, MARSH LANDS OR OPEN WATER COURSES.
PROPOSED SEPTIC AREA TO BE KEPT FREE OF TRAFFIC
AND DEBRIS DURING HOUSE CONSTRUCTION AND INSTALL
ADEQUATE DRAINAGE TO PREVENT EROSION AFTER SYSTEM
IS INSTALLED.

FILL CONDITIONS

DEPTH OF FILL TO BE INSTALLED _____ FT.
DATE OF FILL INSTALLATION _____
SEPTIC SYSTEM INSTALLED _____
IN FILLED AREAS FILL MUST EXTEND 15 FT
BEYOND THE LIMITS OF DISPOSAL AREA.
(TAPER FILL TO EXISTING GRADE ON 3:1 SLOPE
MAINTAIN MIN. 15 FT FROM ENDS TRENCHES
TO TOP OF SLOPE).

ALL CONSTRUCTION TO BE DONE IN
ACCORDANCE WITH LAST REVISED
BULLETIN S.D.-22.

DESIGN DATA

1,500 GAL. CONC. SEPTIC TANK
320 L.F. x 24" TRENCHING T.O.C. W/
100% EXPANSION AREA PROVIDED

BLOCK

18021

SECTION

LOT NO.

5



DRAWING TITLE

SEPARATE SEWAGE SYSTEM - AS BUILT

PROJECT

E.T.K. BLDG. CORP.
WINTERBOTTOM LANE TOWN OF FOUND RIDGE

DATE

SCALE 1"=50'
DWN. BY K. SANTOS
DWN NO. 5-108A-B

SALVATORE V. RIINA
CONSULTING ENGINEER

186 KATONAH AVE
KATONAH, N. Y.
(914) 232-7408

rev no by date

NO TRUCKS, MACHINERY, BUILDING MATERIAL NOR EXCAVATION SHALL BE
ALLOWED IN THE SEWAGE DISPOSAL AREA, CONSTRUCTION OF THE SYSTEM
IS TO BE IN ACCORDANCE WITH THESE PLANS, ANY REVISIONS THERETO
AND THE RULES AND REGULATIONS OF PERMIT ISSUING GOVERNMENTAL AGENCY