

BASEMENT  
18'7" x 26'7"

FLOOR 1

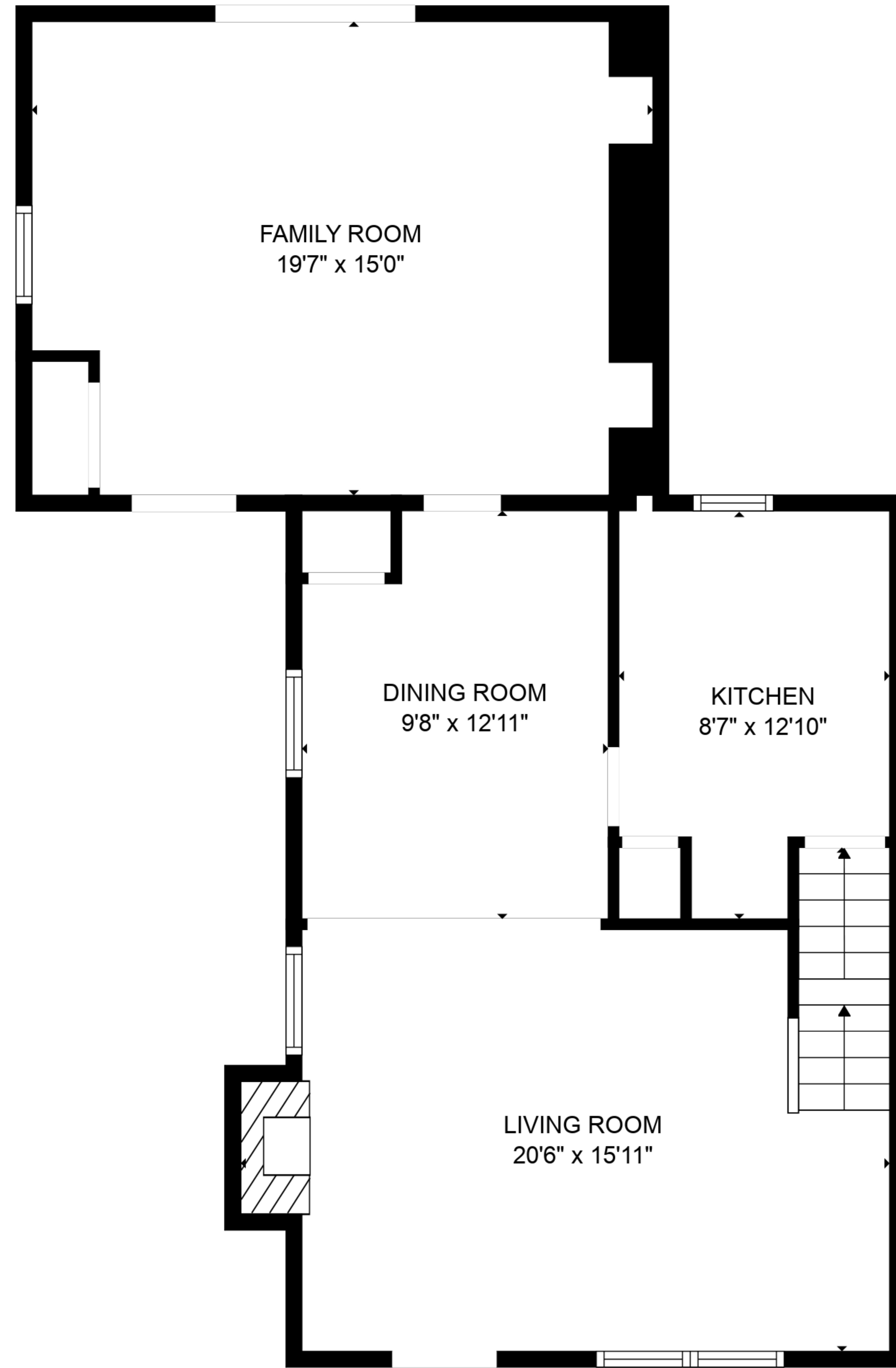

FAMILY ROOM  
19'7" x 15'0"

DINING ROOM  
9'8" x 12'11"

KITCHEN  
8'7" x 12'10"

LIVING ROOM  
20'6" x 15'11"

FLOOR 2

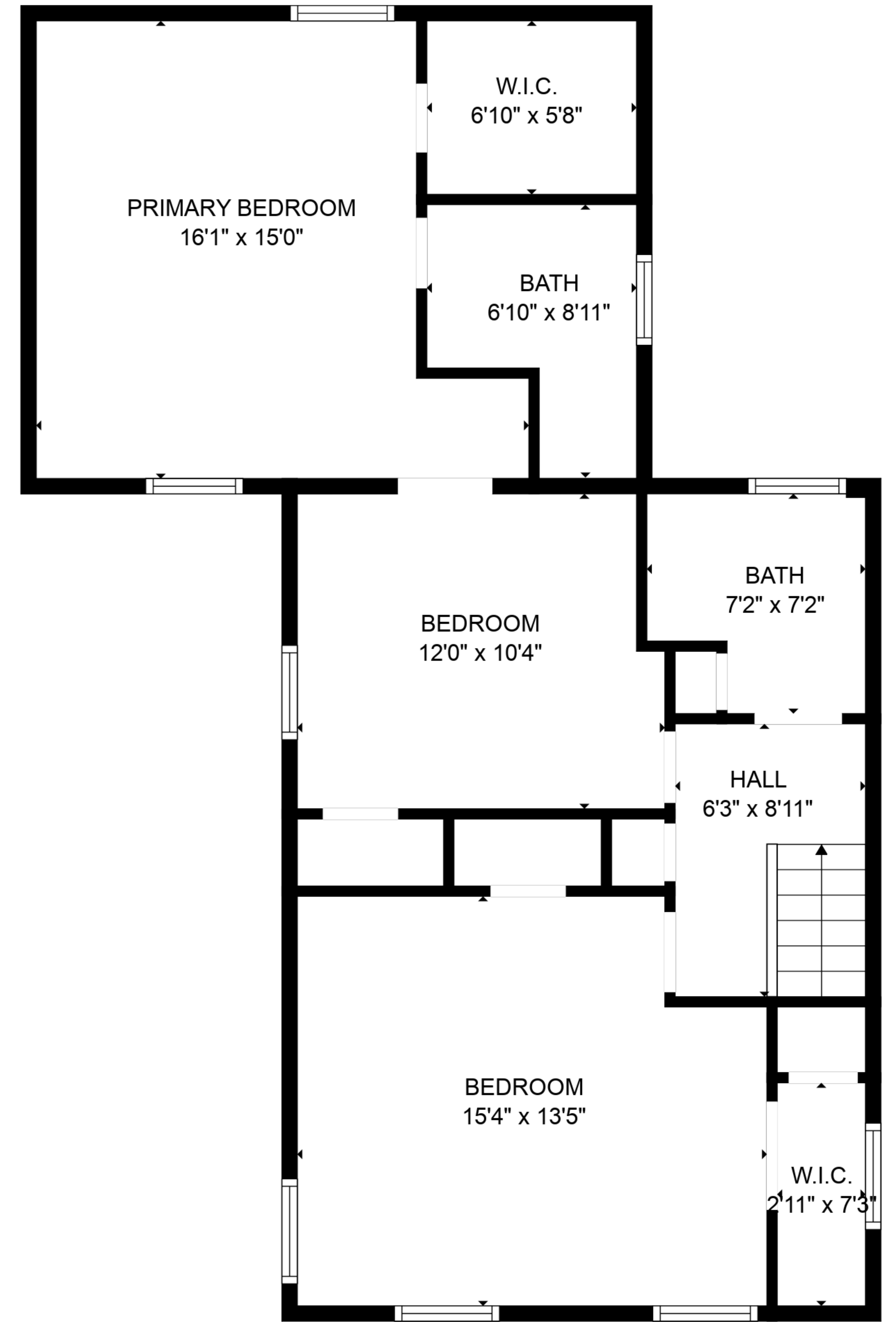

PRIMARY BEDROOM  
16'1" x 15'0"

W.I.C.  
6'10" x 5'8"

BATH  
6'10" x 8'11"

BEDROOM  
12'0" x 10'4"

BATH  
7'2" x 7'2"

HALL  
6'3" x 8'11"

BEDROOM  
15'4" x 13'5"

W.I.C.  
2'11" x 7'3"

FLOOR 3