

Home report

19434 Jesse James Pl,St Onge,SD,US

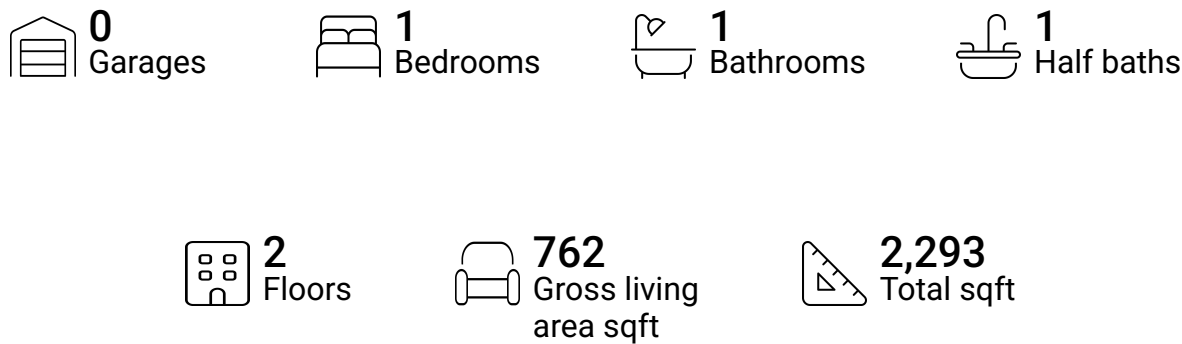

Property summary



Home report

19434 Jesse James Pl,St Onge,SD,US

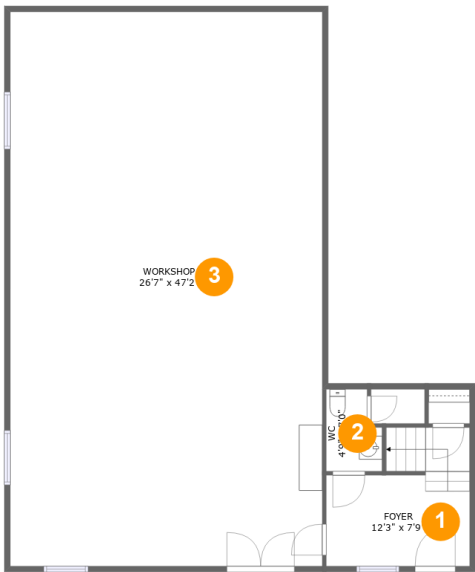

Room dimensions

Floor 1 Total sqft: 1531    Living area: 0

| # |          | Dimensions    | sqft        | Counted as living area |
|---|----------|---------------|-------------|------------------------|
| 1 | Foyer    | 12'3" x 7'9"  | 123 sq. ft  | No                     |
| 2 | WC       | 4'9" x 7'0"   | 29 sq. ft   | No                     |
| 3 | Workshop | 26'7" x 47'2" | 1254 sq. ft | No                     |

Home report

19434 Jesse James Pl,St Onge,SD,US

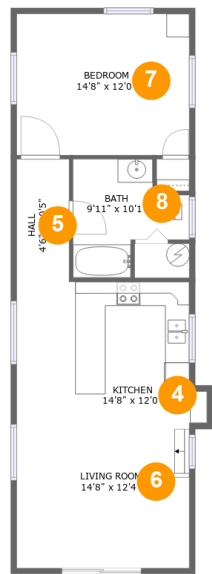

Room dimensions

Floor 2 Total sqft: 762    Living area: 762

| # |             | Dimensions    | sqft       | Counted as living area |
|---|-------------|---------------|------------|------------------------|
| 4 | Kitchen     | 14'8" x 12'0" | 181 sq. ft | Yes                    |
| 5 | Hall        | 4'6" x 10'5"  | 47 sq. ft  | Yes                    |
| 6 | Living Room | 14'8" x 12'4" | 181 sq. ft | Yes                    |
| 7 | Bedroom     | 14'8" x 12'0" | 177 sq. ft | Yes                    |
| 8 | Bath        | 9'11" x 10'1" | 74 sq. ft  | Yes                    |

1 Floor 1 - Foyer

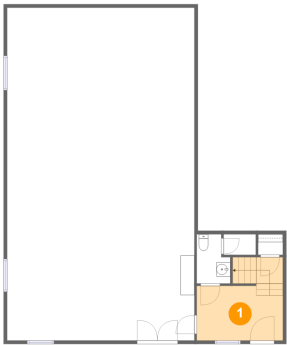

Dimensions: 12'3" x 7'9"  
Area: 123 sq. ft  
Counted as living area: No

Heated: No  
Finished: No  
Enclosed: Yes  
Contiguous: Yes  
Permitted: Yes  
Wet space: No  
Addition: No  
Conversion: No

2 Floor 1 - WC



Dimensions: 4'9" x 7'0"  
Area: 29 sq. ft  
Counted as living area: No

Heated: Yes  
Finished: Yes  
Enclosed: Yes  
Contiguous: No  
Permitted: Yes  
Wet space: Yes  
Addition: No  
Conversion: No

3 Floor 1 - Workshop

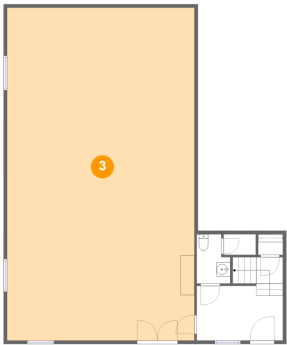

Dimensions: 26'7" x 47'2"  
Area: 1254 sq. ft  
Counted as living area: No

Heated: No  
Finished: No  
Enclosed: Yes  
Contiguous: Yes  
Permitted: Yes  
Wet space: No  
Addition: No  
Conversion: No

4 Floor 2 - Kitchen



Dimensions: 14'8" x 12'0"  
Area: 181 sq. ft  
Counted as living area: Yes

Heated: Yes  
Finished: Yes  
Enclosed: Yes  
Contiguous: Yes  
Permitted: Yes  
Wet space: No  
Addition: No  
Conversion: No

5 Floor 2 - Hall



Dimensions: 4'6" x 10'5"  
Area: 47 sq. ft  
Counted as living area: Yes

Heated: Yes  
Finished: Yes  
Enclosed: Yes  
Contiguous: Yes  
Permitted: Yes  
Wet space: No  
Addition: No  
Conversion: No

6 Floor 2 - Living Room



Dimensions: 14'8" x 12'4"  
Area: 181 sq. ft  
Counted as living area: Yes

Heated: Yes  
Finished: Yes  
Enclosed: Yes  
Contiguous: Yes  
Permitted: Yes  
Wet space: No  
Addition: No  
Conversion: No

7 Floor 2 - Bedroom



Dimensions: 14'8" x 12'0"  
Area: 177 sq. ft  
Counted as living area: Yes

Heated: Yes  
Finished: Yes  
Enclosed: Yes  
Contiguous: Yes  
Permitted: Yes  
Wet space: No  
Addition: No  
Conversion: No

8 Floor 2 - Bath



Dimensions: 9'11" x 10'1"  
Area: 74 sq. ft  
Counted as living area: Yes

Heated: Yes  
Finished: Yes  
Enclosed: Yes  
Contiguous: Yes  
Permitted: Yes  
Wet space: Yes  
Addition: No  
Conversion: No