

# Building Sketch

Borrower/Client				
Property Address 103 Wadesborogugh Place				
City Wadesboro	County	State NC	Zip Code 28170	
Lender				

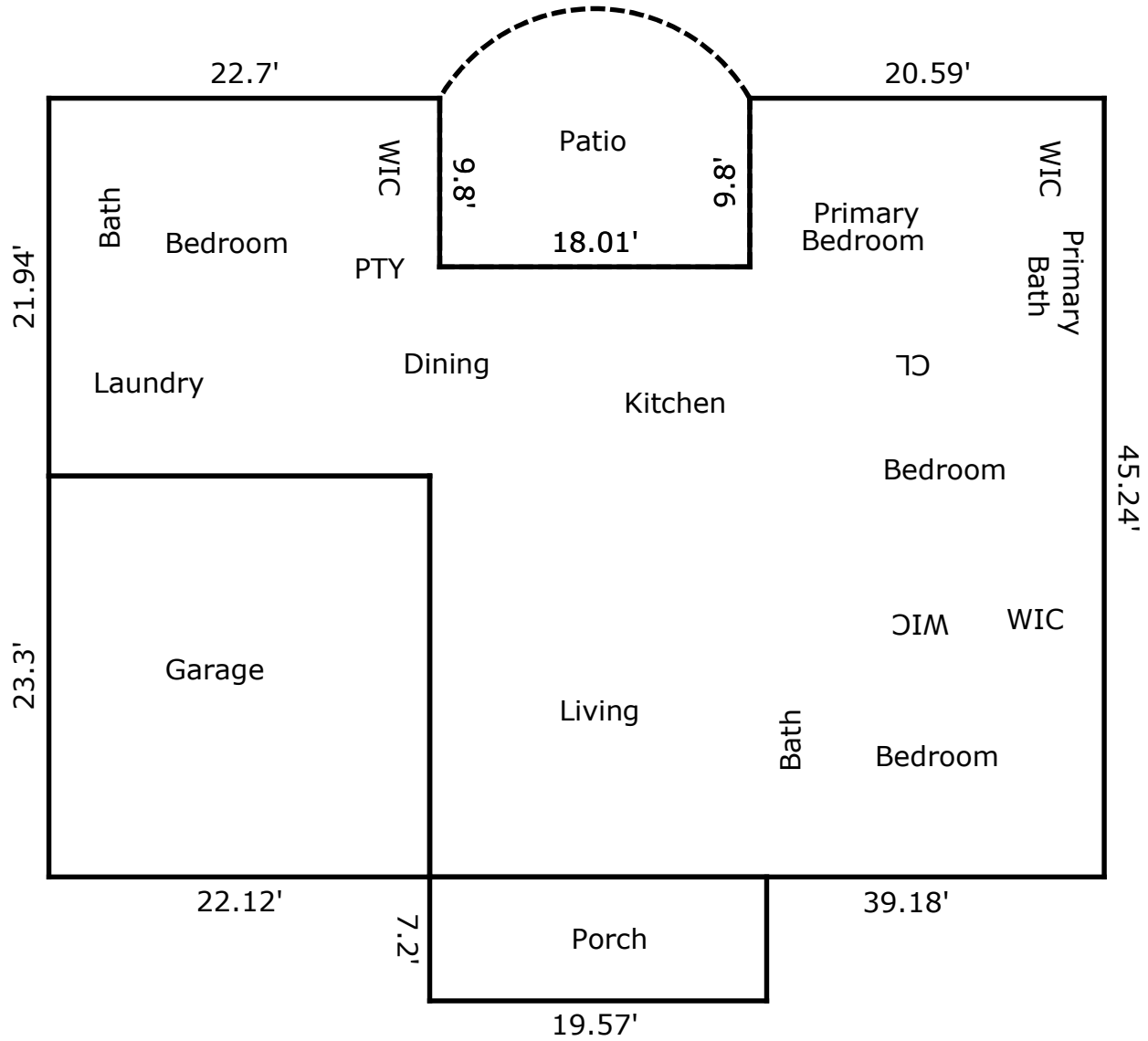

TOTAL Sketch by a la mode

### Area Calculations Summary

<b>Living Area</b>	
Main Level	2081.32 Sq ft
<b>Total Living Area (Rounded):</b>	<b>2081 Sq ft</b>
<b>Non-living Area</b>	
Garage	515.4 Sq ft
Porch	140.9 Sq ft
Patio	242.92 Sq ft