

THIS IS TO CERTIFY THAT ON THE 3rd DAY OF OCTOBER 2016 AN ACTUAL SURVEY WAS DONE UNDER MY SUPERVISION OF THE PROPERTY SHOWN HEREON. THIS MAP IS NOT INTENDED TO MEET GS 47-30 RECORDING REQUIREMENTS.

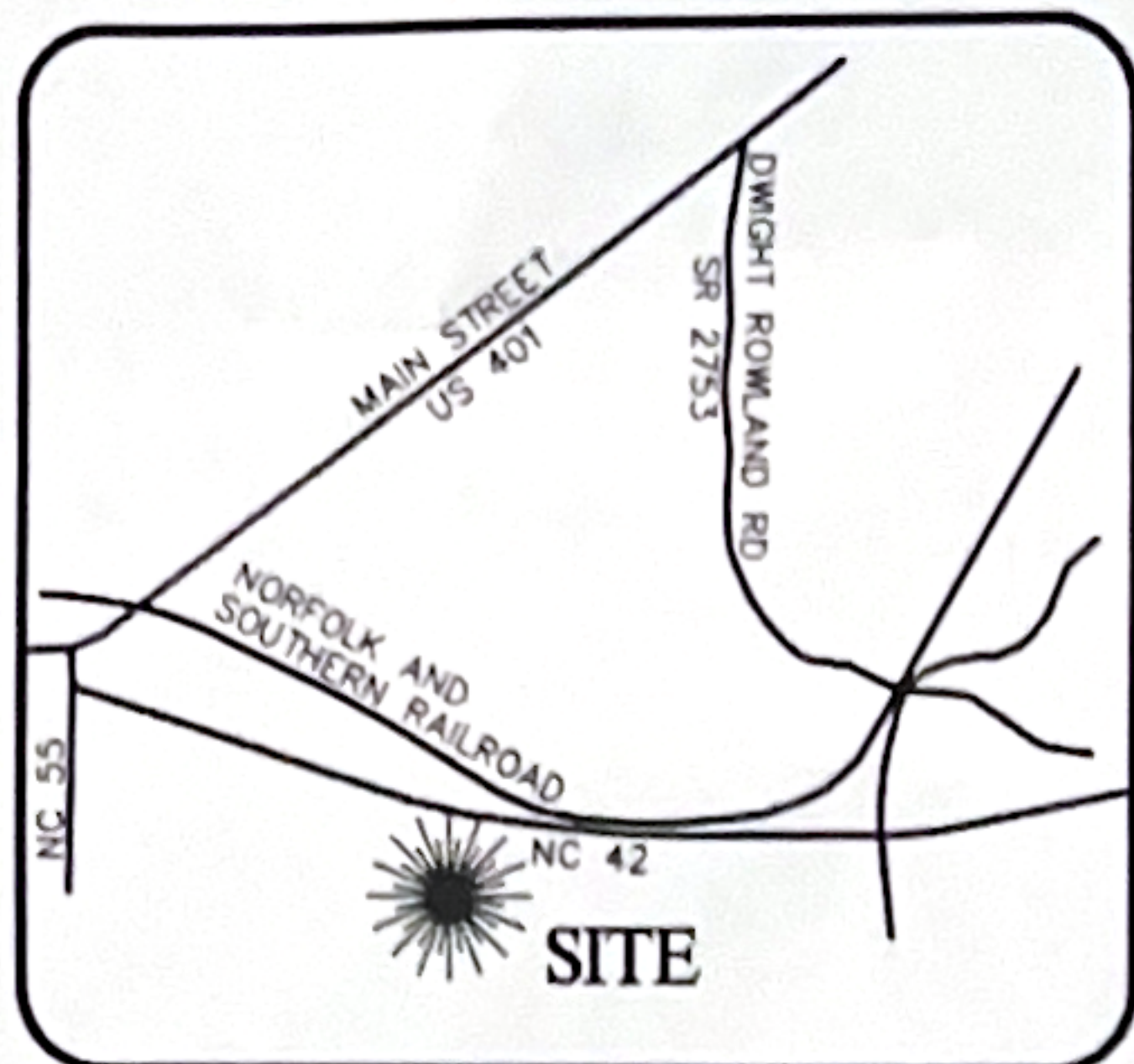

VICINITY MAP
Not To Scale

SIGNED

DEAN M. RHOADS, PLS (L-4679)

LEGEND

- E.I.P. EXISTING IRON PIN
- E.C.M. EXISTING CONCRETE MONUMENT
- S.I.P. SET IRON PIN
- P.D.E. PUBLIC DRAINAGE EASEMENT
- S.D.E. STORM DRAINAGE EASEMENT
- P.U.E. PUBLIC UTILITY EASEMENT
- S.S.E. SANITARY SEWER EASEMENT
- F.P.E. FLOOD PROTECTION ELEVATION
- CLOSURE EXCEEDS 1 INCH in 10,000'
- SETBACK LINE
- PROPERTY LINE
- ADJOINER PROPERTY LINE BY DEED OR PLAT

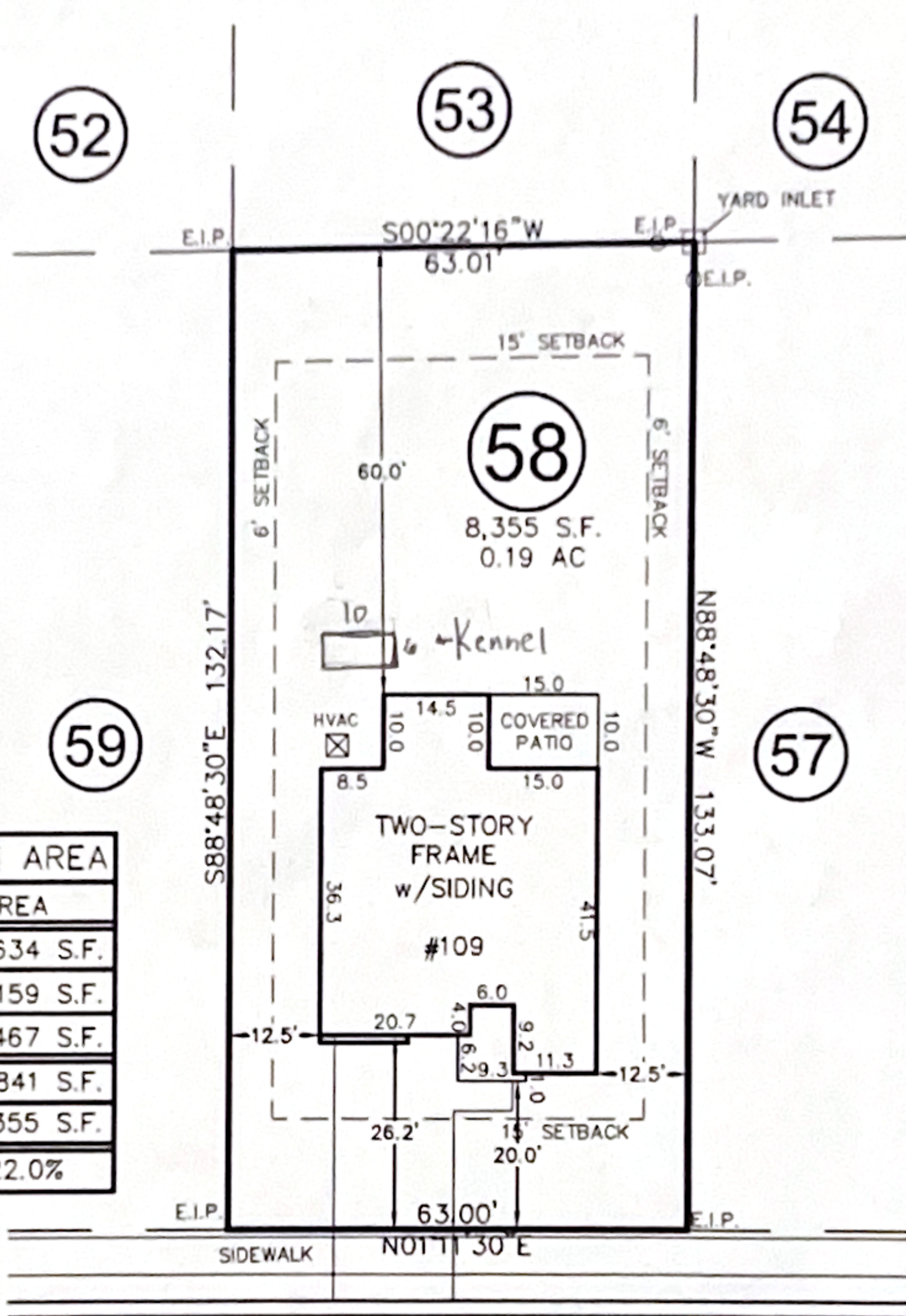
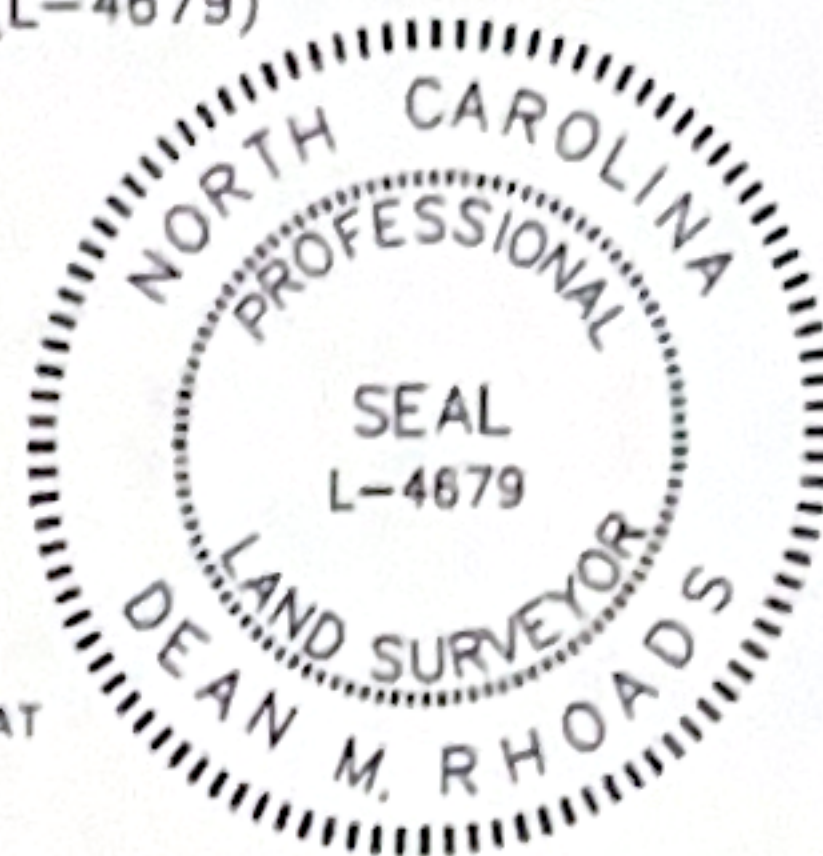

IMPERVIOUS SURFACE AREA	
DESCRIPTION	AREA
HOUSE w/ PORCH	1,634 S.F.
DECK/PATIO/HVAC	159 S.F.
DRIVEWAY & WALKS	467 S.F.
TOTAL =	1,841 S.F.
LOT AREA =	8,355 S.F.
% IMPERVIOUS AREA	=22.0%

OAK RISE LANE

BM 2014 PG 787-789

45' PUBLIC R/W

THIS PROPERTY MAY BE SUBJECT TO ANY AND ALL APPLICABLE DEED RESTRICTIONS, EASEMENTS, RIGHT-OF-WAY, UTILITIES AND RESTRICTIVE COVENANTS WHICH MAY BE OF RECORD OR IMPLIED

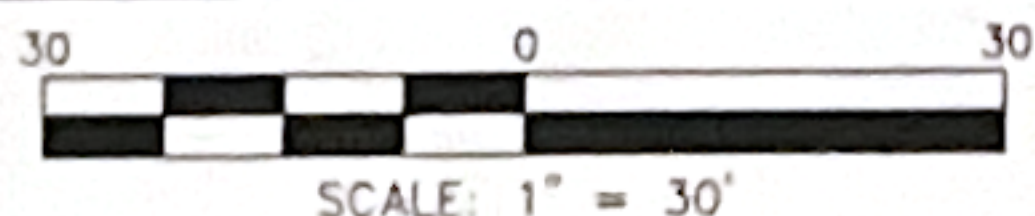

RESIDENTIAL LAND SERVICES, PLLC.

1500 Piney Plains Road, Suite 102
Cary, North Carolina 27518
Phone (919) 977-1554
Firm License # P-0873

PHYSICAL SURVEY

FOR

#109 OAK RISE LANE

LOT 58, PARTIN PLACE SUBDIVISION, PHASE ONE

Middle Creek Township, Wake County, North Carolina

PROPERTY OF: BRENT HERBSTREIT & ELIZABETH KERNS

PLAT BOOK 2015 PAGE 1671 DEED REFERENCE

DRAWN BY: JME

DATE: OCTOBER 3, 2016