

# 120 Tulip Terrace Dr, White House, TN

Main Floor Total Exterior Area 1578 sq ft  
Total Interior Area 1456 sq ft

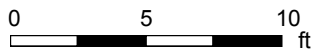

PREPARED: Jun, 2020

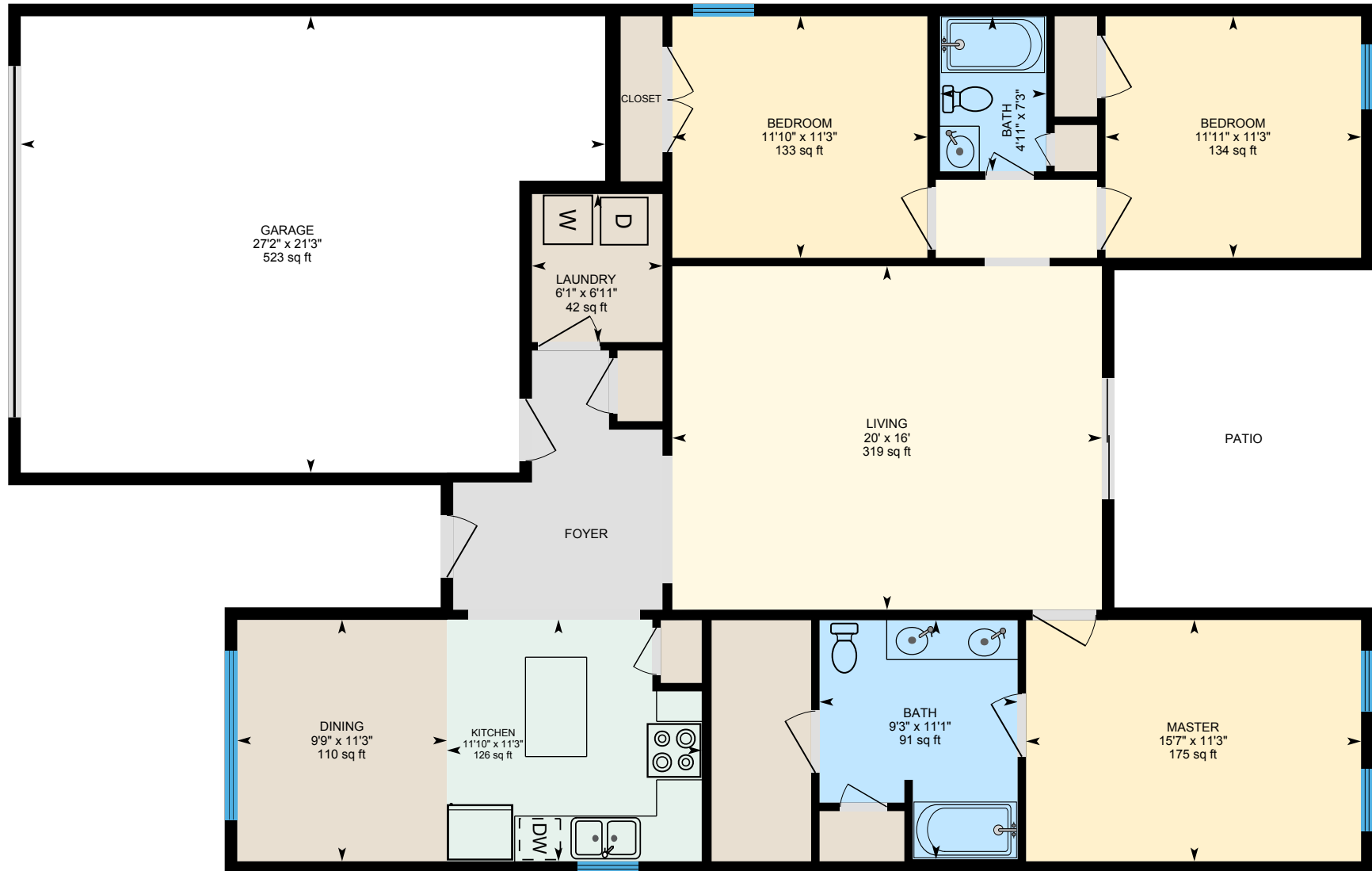

White regions are excluded from total floor area. All room dimensions and floor areas must be considered approximate and are subject to independent verification. For method of measurement please see <https://youriguide.com/measure/>.

# 120 Tulip Terrace Dr, White House, TN

## Property Details

### Room Measurements

Only major rooms are listed. Some listed rooms may be excluded from total interior floor area (e.g. garage). Room dimensions are largest length and width; parts of room may be smaller. Room area is not always equal to product of length and width.

#### Main Building

##### MAIN FLOOR

Bath: 11'1" x 9'3" | 91 sq ft  
Bath: 7'3" x 4'11" | 36 sq ft  
Bedroom: 11'3" x 11'11" | 134 sq ft  
Bedroom: 11'3" x 11'10" | 133 sq ft  
Dining: 11'3" x 9'9" | 110 sq ft  
Garage: 21'3" x 27'2" | 523 sq ft  
Kitchen: 11'3" x 11'10" | 126 sq ft  
Laundry: 6'11" x 6'1" | 42 sq ft  
Living: 16' x 20' | 319 sq ft  
Master: 11'3" x 15'7" | 175 sq ft

### Floor Area Information

For explanation of floor area calculations and method of measurement please see <https://youriguide.com/measure/>. All displayed floor areas are rounded to nearest integer. Total area is computed before rounding and may not equal to sum of displayed floor areas.

#### Main Building

##### MAIN FLOOR

Interior Area: 1456 sq ft  
Excluded Area: 523 sq ft  
Perimeter Wall Length: 210 ft  
Perimeter Wall Thickness: 7.0 in  
Exterior Area: 1578 sq ft

#### Total Above Grade Floor Area

Main Building Interior: 1456 sq ft  
Main Building Excluded: 523 sq ft  
**Main Building Exterior: 1578 sq ft**

Prepared: Jun 30, 2020

This document and its content are Copyrighted MMXX to Avista Media | All rights are reserved. A valid Usage License is required to use this document or images of its content.

