

1255 County Road 72, Danville, Lawrence County, Alabama, United States, 35619

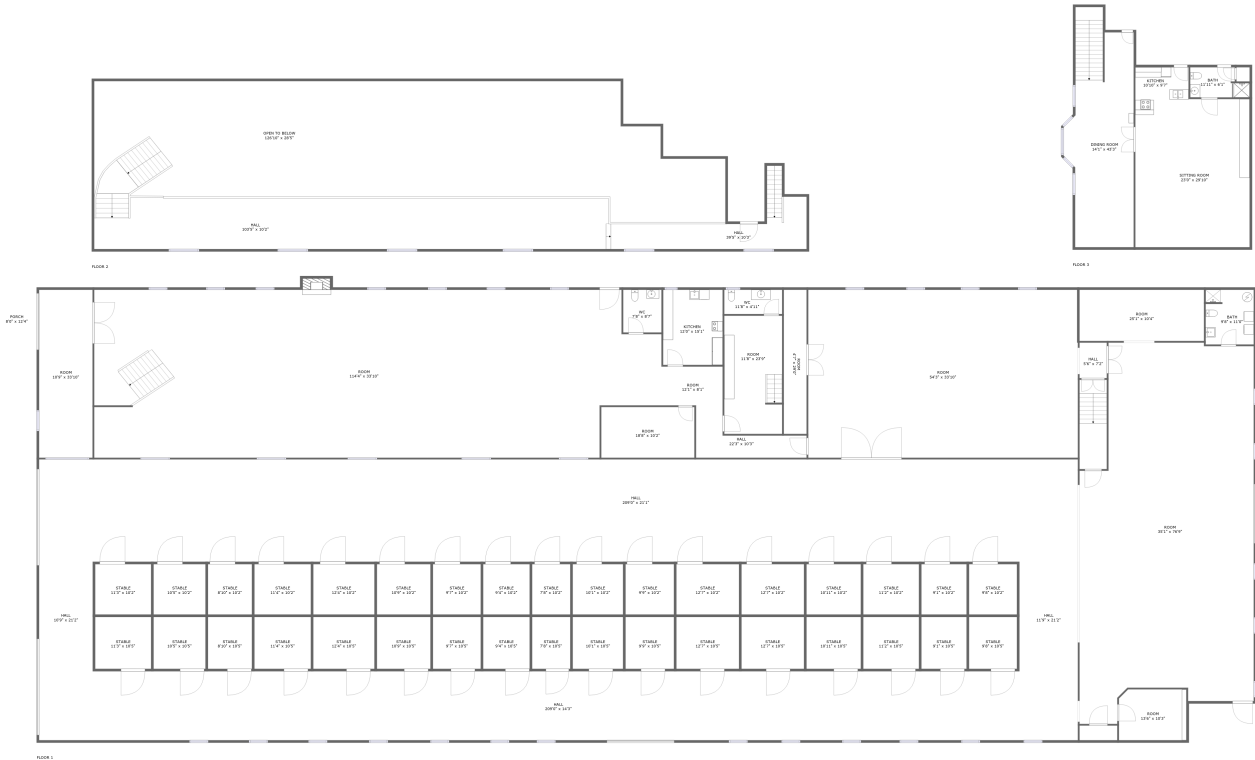

Property summary

 **0** Garages

 **0** Bedrooms

 **2** Bathrooms

 **2** Half baths

 **3** Floors

 **9,898** Gross living area sqft

 **28,343** Total sqft

1255 County Road 72, Danville, Lawrence County, Alabama, United States, 35619

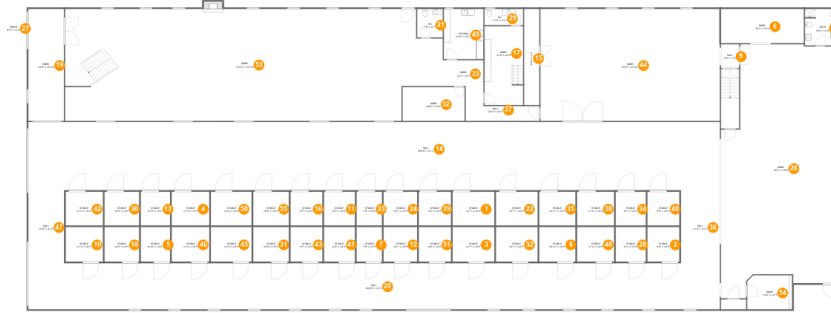

Room dimensions

Floor 1

Total sqft: 22507

Living area: 8413

#		Dimensions	sqft	Counted as living area
1	Stable	12'7" x 10'2"	128 sq. ft	No
2	Stable	9'8" x 10'5"	100 sq. ft	No
3	Stable	12'7" x 10'5"	131 sq. ft	No
4	Stable	11'4" x 10'2"	115 sq. ft	No
5	Stable	8'10" x 10'5"	92 sq. ft	No
6	Room	25'1" x 10'4"	258 sq. ft	Yes
7	Stable	7'8" x 10'5"	80 sq. ft	No
8	Stable	10'11" x 10'5"	114 sq. ft	No
9	Hall	5'6" x 7'2"	39 sq. ft	Yes
10	Stable	11'3" x 10'5"	117 sq. ft	No
11	Stable	9'4" x 10'2"	95 sq. ft	No

1255 County Road 72, Danville, Lawrence County, Alabama, United States, 35619

#		Dimensions	sqft	Counted as living area
12	Stable	10'1" x 10'5"	106 sq. ft	No
13	Stable	8'10" x 10'2"	90 sq. ft	No
14	Hall	209'0" x 21'1"	4314 sq. ft	No
15	Room	4'7" x 29'0"	133 sq. ft	No
16	Stable	9'7" x 10'2"	97 sq. ft	No
17	Room	11'8" x 23'9"	276 sq. ft	Yes
18	Stable	10'5" x 10'5"	109 sq. ft	No
19	Room	10'9" x 33'10"	363 sq. ft	Yes
20	Hall	209'0" x 14'3"	2907 sq. ft	No
21	WC	7'8" x 8'7"	66 sq. ft	Yes
22	Stable	12'7" x 10'2"	127 sq. ft	No
23	Stable	7'8" x 10'2"	78 sq. ft	No
24	Stable	10'1" x 10'2"	102 sq. ft	No
25	Bath	9'8" x 11'0"	105 sq. ft	Yes
26	Room	35'1" x 76'9"	2370 sq. ft	Yes
27	Porch	8'0" x 12'4"	99 sq. ft	No
28	Stable	9'1" x 10'5"	95 sq. ft	No
29	WC	11'8" x 4'11"	57 sq. ft	Yes
30	Stable	10'5" x 10'2"	106 sq. ft	No
31	Stable	10'9" x 10'5"	112 sq. ft	No
32	Room	18'8" x 10'2"	191 sq. ft	Yes

1255 County Road 72, Danville, Lawrence County, Alabama, United States, 35619

#		Dimensions	sqft	Counted as living area
33	Room	12'1" x 8'1"	96 sq. ft	Yes
34	Stable	9'1" x 10'2"	92 sq. ft	No
35	Stable	10'11" x 10'2"	111 sq. ft	No
36	Hall	11'9" x 21'2"	249 sq. ft	No
37	Hall	22'3" x 10'3"	130 sq. ft	Yes
38	Stable	11'2" x 10'2"	113 sq. ft	No
39	Stable	9'9" x 10'2"	99 sq. ft	No
40	Stable	11'2" x 10'5"	117 sq. ft	No
41	Stable	9'4" x 10'5"	97 sq. ft	No
42	Stable	11'3" x 10'2"	114 sq. ft	No
43	Stable	9'7" x 10'5"	100 sq. ft	No
44	Room	54'3" x 33'10"	1832 sq. ft	No
45	Stable	12'4" x 10'5"	128 sq. ft	No
46	Stable	11'4" x 10'5"	118 sq. ft	No
47	Hall	10'9" x 21'2"	228 sq. ft	No
48	Stable	9'8" x 10'2"	98 sq. ft	No
49	Kitchen	12'0" x 15'1"	181 sq. ft	Yes
50	Stable	12'4" x 10'2"	125 sq. ft	No
51	Stable	9'9" x 10'5"	102 sq. ft	No
52	Stable	12'7" x 10'5"	131 sq. ft	No
53	Room	114'4" x 33'10"	3666 sq. ft	Yes

1255 County Road 72, Danville, Lawrence County, Alabama, United States, 35619

#		Dimensions	sqft	Counted as living area
54	Room	13'6" x 10'3"	137 sq. ft	Yes
55	Stable	10'9" x 10'2"	109 sq. ft	No

1255 County Road 72, Danville, Lawrence County, Alabama, United States, 35619

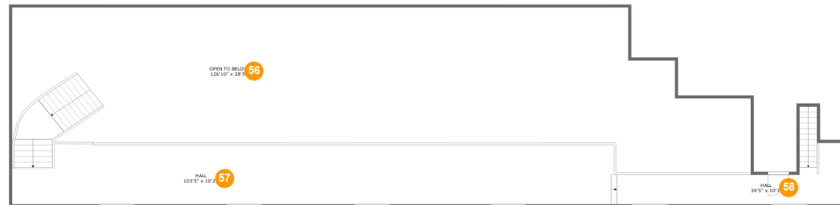

Room dimensions

Floor 2

Total sqft: 4351

Living area: 0

#		Dimensions	sqft	Counted as living area
56	Open To Below	126'10" x 28'5"	2685 sq. ft	No
57	Hall	103'5" x 10'2"	1206 sq. ft	No
58	Hall	39'5" x 10'3"	270 sq. ft	No

1255 County Road 72, Danville, Lawrence County, Alabama, United States, 35619

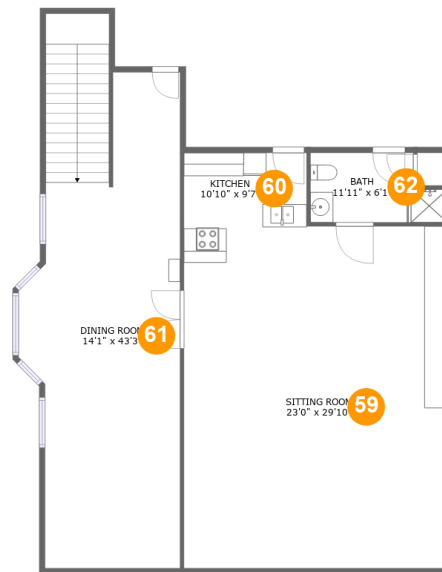

Room dimensions

Floor 3

Total sqft: 1485 Living area: 1485

#		Dimensions	sqft	Counted as living area
59	Sitting Room	23'0" x 29'10"	651 sq. ft	Yes
60	Kitchen	10'10" x 9'7"	103 sq. ft	Yes
61	Dining Room	14'1" x 43'3"	552 sq. ft	Yes
62	Bath	11'11" x 6'1"	63 sq. ft	Yes

1255 County Road 72, Danville, Lawrence County, Alabama, United States, 35619

1 Floor 1 - Stable



Dimensions: 12'7" x 10'2"
Area: 128 sq. ft
Counted as living area: No

Heated: No
Finished: No
Enclosed: No
Contiguous: Yes
Permitted: Yes
Wet space: No
Addition: No
Conversion: No

2 Floor 1 - Stable

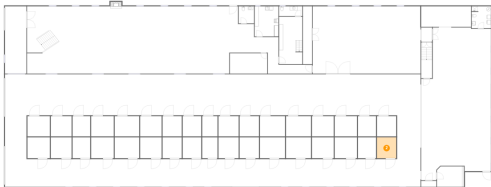

Dimensions: 9'8" x 10'5"
Area: 100 sq. ft
Counted as living area: No

Heated: No
Finished: No
Enclosed: No
Contiguous: Yes
Permitted: Yes
Wet space: No
Addition: No
Conversion: No

1255 County Road 72, Danville, Lawrence County, Alabama, United States, 35619

3 Floor 1 - Stable



Dimensions: 12'7" x 10'5"
Area: 131 sq. ft
Counted as living area: No

Heated: No
Finished: No
Enclosed: No
Contiguous: Yes
Permitted: Yes
Wet space: No
Addition: No
Conversion: No

4 Floor 1 - Stable



Dimensions: 11'4" x 10'2"
Area: 115 sq. ft
Counted as living area: No

Heated: No
Finished: No
Enclosed: No
Contiguous: Yes
Permitted: Yes
Wet space: No
Addition: No
Conversion: No

5 Floor 1 - Stable

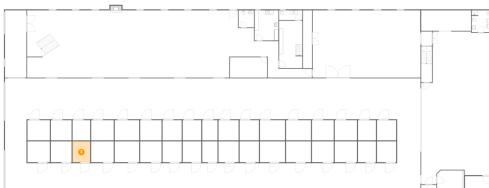

Dimensions: 8'10" x 10'5"
Area: 92 sq. ft
Counted as living area: No

Heated: No
Finished: No
Enclosed: No
Contiguous: Yes
Permitted: Yes
Wet space: No
Addition: No
Conversion: No

1255 County Road 72, Danville, Lawrence County, Alabama, United States, 35619

6 Floor 1 - Room



Dimensions: 25'1" x 10'4"
Area: 258 sq. ft
Counted as living area: Yes

Heated: Yes
Finished: Yes
Enclosed: Yes
Contiguous: Yes
Permitted: Yes
Wet space: No
Addition: No
Conversion: No

7 Floor 1 - Stable

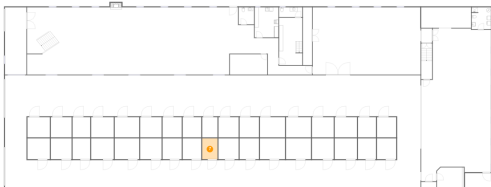

Dimensions: 7'8" x 10'5"
Area: 80 sq. ft
Counted as living area: No

Heated: No
Finished: No
Enclosed: No
Contiguous: Yes
Permitted: Yes
Wet space: No
Addition: No
Conversion: No

8 Floor 1 - Stable

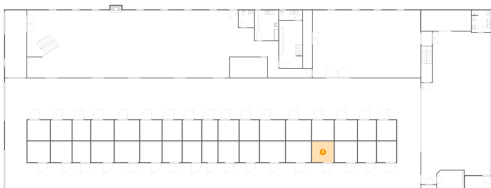

Dimensions: 10'11" x 10'5"
Area: 114 sq. ft
Counted as living area: No

Heated: No
Finished: No
Enclosed: No
Contiguous: Yes
Permitted: Yes
Wet space: No
Addition: No
Conversion: No

1255 County Road 72, Danville, Lawrence County, Alabama, United States, 35619

9 Floor 1 - Hall



Dimensions: 5'6" x 7'2"
Area: 39 sq. ft
Counted as living area: Yes

Heated: Yes
Finished: Yes
Enclosed: Yes
Contiguous: Yes
Permitted: Yes
Wet space: No
Addition: No
Conversion: No

10 Floor 1 - Stable

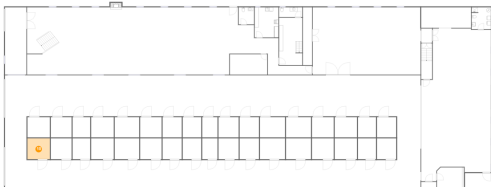

Dimensions: 11'3" x 10'5"
Area: 117 sq. ft
Counted as living area: No

Heated: No
Finished: No
Enclosed: No
Contiguous: Yes
Permitted: Yes
Wet space: No
Addition: No
Conversion: No

11 Floor 1 - Stable

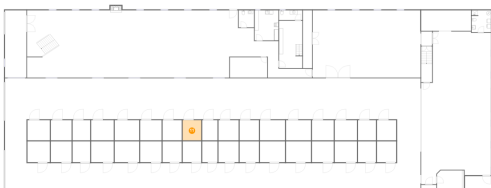

Dimensions: 9'4" x 10'2"
Area: 95 sq. ft
Counted as living area: No

Heated: No
Finished: No
Enclosed: No
Contiguous: Yes
Permitted: Yes
Wet space: No
Addition: No
Conversion: No

1255 County Road 72, Danville, Lawrence County, Alabama, United States, 35619

12 Floor 1 - Stable



Dimensions: 10'1" x 10'5"
Area: 106 sq. ft
Counted as living area: No

Heated: No
Finished: No
Enclosed: No
Contiguous: Yes
Permitted: Yes
Wet space: No
Addition: No
Conversion: No

13 Floor 1 - Stable

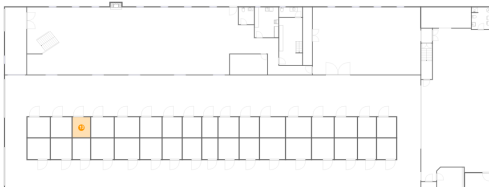

Dimensions: 8'10" x 10'2"
Area: 90 sq. ft
Counted as living area: No

Heated: No
Finished: No
Enclosed: No
Contiguous: Yes
Permitted: Yes
Wet space: No
Addition: No
Conversion: No

14 Floor 1 - Hall

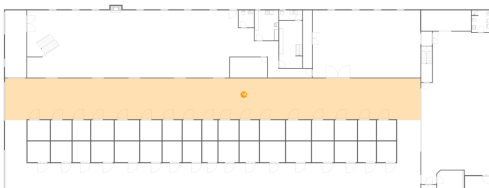

Dimensions: 209'0" x 21'1"
Area: 4314 sq. ft
Counted as living area: No

Heated: Yes
Finished: No
Enclosed: Yes
Contiguous: Yes
Permitted: Yes
Wet space: No
Addition: No
Conversion: No

**1255 County Road 72, Danville, Lawrence County,
Alabama, United States, 35619**

15 Floor 1 - Room



Dimensions: 4'7" x 29'0"
Area: 133 sq. ft
Counted as living area: No

Heated: Yes
Finished: Yes
Enclosed: Yes
Contiguous: No
Permitted: Yes
Wet space: No
Addition: No
Conversion: No

16 Floor 1 - Stable



Dimensions: 9'7" x 10'2"
Area: 97 sq. ft
Counted as living area: No

Heated: No
Finished: No
Enclosed: No
Contiguous: Yes
Permitted: Yes
Wet space: No
Addition: No
Conversion: No

17 Floor 1 - Room



Dimensions: 11'8" x 23'9"
Area: 276 sq. ft
Counted as living area: Yes

Heated: Yes
Finished: Yes
Enclosed: Yes
Contiguous: Yes
Permitted: Yes
Wet space: No
Addition: No
Conversion: No

1255 County Road 72, Danville, Lawrence County, Alabama, United States, 35619

18 Floor 1 - Stable

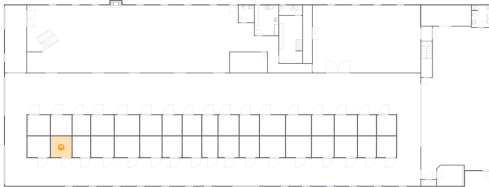

Dimensions: 10'5" x 10'5"
Area: 109 sq. ft
Counted as living area: No

Heated: No
Finished: No
Enclosed: No
Contiguous: Yes
Permitted: Yes
Wet space: No
Addition: No
Conversion: No

19 Floor 1 - Room



Dimensions: 10'9" x 33'10"
Area: 363 sq. ft
Counted as living area: Yes

Heated: Yes
Finished: Yes
Enclosed: Yes
Contiguous: Yes
Permitted: Yes
Wet space: No
Addition: No
Conversion: No

20 Floor 1 - Hall



Dimensions: 209'0" x 14'3"
Area: 2907 sq. ft
Counted as living area: No

Heated: Yes
Finished: No
Enclosed: Yes
Contiguous: Yes
Permitted: Yes
Wet space: No
Addition: No
Conversion: No

1255 County Road 72, Danville, Lawrence County, Alabama, United States, 35619

21 Floor 1 - WC



Dimensions: 7'8" x 8'7"
Area: 66 sq. ft
Counted as living area: Yes

Heated: Yes
Finished: Yes
Enclosed: Yes
Contiguous: Yes
Permitted: Yes
Wet space: Yes
Addition: No
Conversion: No

22 Floor 1 - Stable



Dimensions: 12'7" x 10'2"
Area: 127 sq. ft
Counted as living area: No

Heated: No
Finished: No
Enclosed: No
Contiguous: Yes
Permitted: Yes
Wet space: No
Addition: No
Conversion: No

23 Floor 1 - Stable

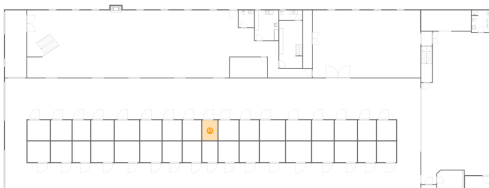

Dimensions: 7'8" x 10'2"
Area: 78 sq. ft
Counted as living area: No

Heated: No
Finished: No
Enclosed: No
Contiguous: Yes
Permitted: Yes
Wet space: No
Addition: No
Conversion: No

1255 County Road 72, Danville, Lawrence County, Alabama, United States, 35619

24 Floor 1 - Stable



Dimensions: 10'1" x 10'2"
Area: 102 sq. ft
Counted as living area: No

Heated: No
Finished: No
Enclosed: No
Contiguous: Yes
Permitted: Yes
Wet space: No
Addition: No
Conversion: No

25 Floor 1 - Bath



Dimensions: 9'8" x 11'0"
Area: 105 sq. ft
Counted as living area: Yes

Heated: Yes
Finished: Yes
Enclosed: Yes
Contiguous: Yes
Permitted: Yes
Wet space: Yes
Addition: No
Conversion: No

26 Floor 1 - Room

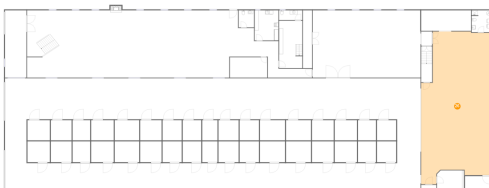

Dimensions: 35'1" x 76'9"
Area: 2370 sq. ft
Counted as living area: Yes

Heated: Yes
Finished: Yes
Enclosed: Yes
Contiguous: Yes
Permitted: Yes
Wet space: No
Addition: No
Conversion: No

1255 County Road 72, Danville, Lawrence County, Alabama, United States, 35619

27 Floor 1 - Porch

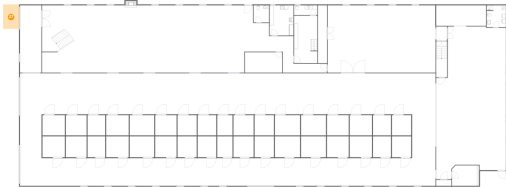

Dimensions: 8'0" x 12'4"
Area: 99 sq. ft
Counted as living area: No

Heated: No
Finished: Yes
Enclosed: No
Contiguous: Yes
Permitted: Yes
Wet space: No
Addition: No
Conversion: No

28 Floor 1 - Stable

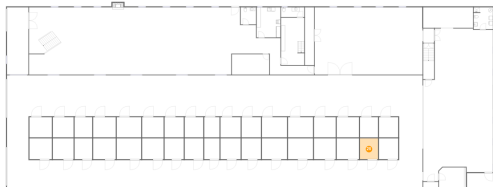

Dimensions: 9'1" x 10'5"
Area: 95 sq. ft
Counted as living area: No

Heated: No
Finished: No
Enclosed: No
Contiguous: Yes
Permitted: Yes
Wet space: No
Addition: No
Conversion: No

29 Floor 1 - WC

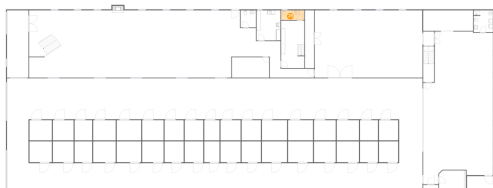

Dimensions: 11'8" x 4'11"
Area: 57 sq. ft
Counted as living area: Yes

Heated: Yes
Finished: Yes
Enclosed: Yes
Contiguous: Yes
Permitted: Yes
Wet space: Yes
Addition: No
Conversion: No

1255 County Road 72, Danville, Lawrence County, Alabama, United States, 35619

30 Floor 1 - Stable

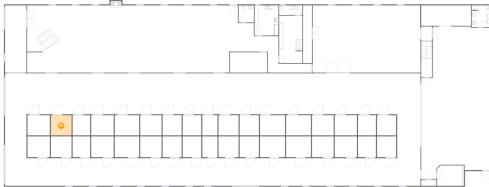

Dimensions: 10'5" x 10'2"
Area: 106 sq. ft
Counted as living area: No

Heated: No
Finished: No
Enclosed: No
Contiguous: Yes
Permitted: Yes
Wet space: No
Addition: No
Conversion: No

31 Floor 1 - Stable



Dimensions: 10'9" x 10'5"
Area: 112 sq. ft
Counted as living area: No

Heated: No
Finished: No
Enclosed: No
Contiguous: Yes
Permitted: Yes
Wet space: No
Addition: No
Conversion: No

32 Floor 1 - Room

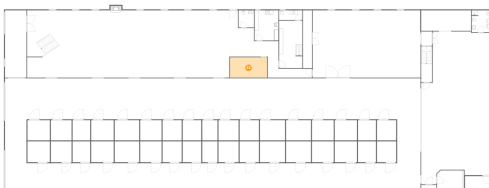

Dimensions: 18'8" x 10'2"
Area: 191 sq. ft
Counted as living area: Yes

Heated: Yes
Finished: Yes
Enclosed: Yes
Contiguous: Yes
Permitted: Yes
Wet space: No
Addition: No
Conversion: No

1255 County Road 72, Danville, Lawrence County, Alabama, United States, 35619

33 Floor 1 - Room



Dimensions: 12'1" x 8'1"
Area: 96 sq. ft
Counted as living area: Yes

Heated: Yes
Finished: Yes
Enclosed: Yes
Contiguous: Yes
Permitted: Yes
Wet space: No
Addition: No
Conversion: No

34 Floor 1 - Stable



Dimensions: 9'1" x 10'2"
Area: 92 sq. ft
Counted as living area: No

Heated: No
Finished: No
Enclosed: No
Contiguous: Yes
Permitted: Yes
Wet space: No
Addition: No
Conversion: No

35 Floor 1 - Stable

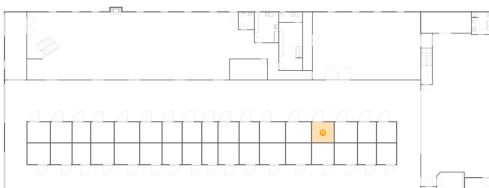

Dimensions: 10'11" x 10'2"
Area: 111 sq. ft
Counted as living area: No

Heated: No
Finished: No
Enclosed: No
Contiguous: Yes
Permitted: Yes
Wet space: No
Addition: No
Conversion: No

**1255 County Road 72, Danville, Lawrence County,
Alabama, United States, 35619**

36 Floor 1 - Hall

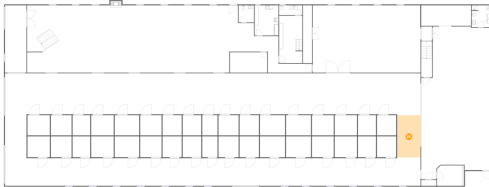

Dimensions: 11'9" x 21'2"
Area: 249 sq. ft
Counted as living area: No

Heated: Yes
Finished: No
Enclosed: Yes
Contiguous: Yes
Permitted: Yes
Wet space: No
Addition: No
Conversion: No

37 Floor 1 - Hall



Dimensions: 22'3" x 10'3"
Area: 130 sq. ft
Counted as living area: Yes

Heated: Yes
Finished: Yes
Enclosed: Yes
Contiguous: Yes
Permitted: Yes
Wet space: No
Addition: No
Conversion: No

38 Floor 1 - Stable



Dimensions: 11'2" x 10'2"
Area: 113 sq. ft
Counted as living area: No

Heated: No
Finished: No
Enclosed: No
Contiguous: Yes
Permitted: Yes
Wet space: No
Addition: No
Conversion: No

1255 County Road 72, Danville, Lawrence County, Alabama, United States, 35619

39 Floor 1 - Stable



Dimensions: 9'9" x 10'2"
Area: 99 sq. ft
Counted as living area: No

Heated: No
Finished: No
Enclosed: No
Contiguous: Yes
Permitted: Yes
Wet space: No
Addition: No
Conversion: No

40 Floor 1 - Stable

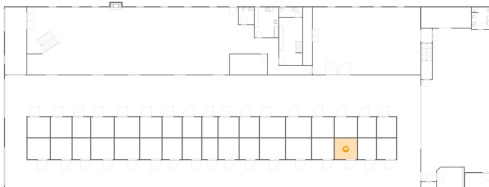

Dimensions: 11'2" x 10'5"
Area: 117 sq. ft
Counted as living area: No

Heated: No
Finished: No
Enclosed: No
Contiguous: Yes
Permitted: Yes
Wet space: No
Addition: No
Conversion: No

41 Floor 1 - Stable



Dimensions: 9'4" x 10'5"
Area: 97 sq. ft
Counted as living area: No

Heated: No
Finished: No
Enclosed: No
Contiguous: Yes
Permitted: Yes
Wet space: No
Addition: No
Conversion: No

1255 County Road 72, Danville, Lawrence County, Alabama, United States, 35619

42 Floor 1 - Stable



Dimensions: 11'3" x 10'2"
Area: 114 sq. ft
Counted as living area: No

Heated: No
Finished: No
Enclosed: No
Contiguous: Yes
Permitted: Yes
Wet space: No
Addition: No
Conversion: No

43 Floor 1 - Stable



Dimensions: 9'7" x 10'5"
Area: 100 sq. ft
Counted as living area: No

Heated: No
Finished: No
Enclosed: No
Contiguous: Yes
Permitted: Yes
Wet space: No
Addition: No
Conversion: No

44 Floor 1 - Room

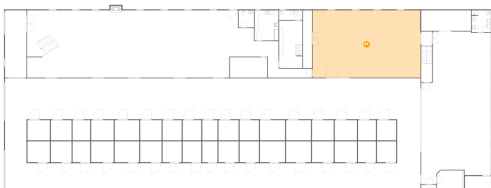

Dimensions: 54'3" x 33'10"
Area: 1832 sq. ft
Counted as living area: No

Heated: Yes
Finished: No
Enclosed: Yes
Contiguous: Yes
Permitted: Yes
Wet space: No
Addition: No
Conversion: No

1255 County Road 72, Danville, Lawrence County, Alabama, United States, 35619

45 Floor 1 - Stable

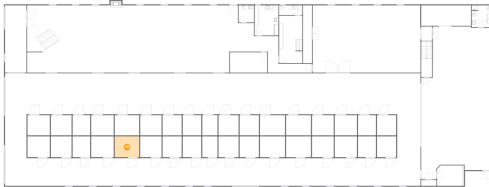

Dimensions: 12'4" x 10'5"
Area: 128 sq. ft
Counted as living area: No

Heated: No
Finished: No
Enclosed: No
Contiguous: Yes
Permitted: Yes
Wet space: No
Addition: No
Conversion: No

46 Floor 1 - Stable



Dimensions: 11'4" x 10'5"
Area: 118 sq. ft
Counted as living area: No

Heated: No
Finished: No
Enclosed: No
Contiguous: Yes
Permitted: Yes
Wet space: No
Addition: No
Conversion: No

47 Floor 1 - Hall

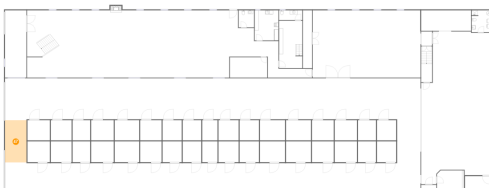

Dimensions: 10'9" x 21'2"
Area: 228 sq. ft
Counted as living area: No

Heated: Yes
Finished: No
Enclosed: Yes
Contiguous: Yes
Permitted: Yes
Wet space: No
Addition: No
Conversion: No

**1255 County Road 72, Danville, Lawrence County,
Alabama, United States, 35619**

48 Floor 1 - Stable

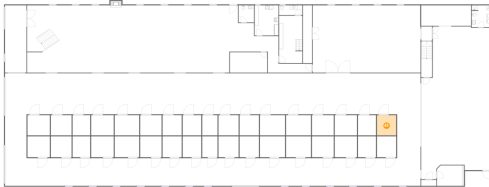

Dimensions: 9'8" x 10'2"
Area: 98 sq. ft
Counted as living area: No

Heated: No
Finished: No
Enclosed: No
Contiguous: Yes
Permitted: Yes
Wet space: No
Addition: No
Conversion: No

49 Floor 1 - Kitchen



Dimensions: 12'0" x 15'1"
Area: 181 sq. ft
Counted as living area: Yes

Heated: Yes
Finished: Yes
Enclosed: Yes
Contiguous: Yes
Permitted: Yes
Wet space: No
Addition: No
Conversion: No

50 Floor 1 - Stable

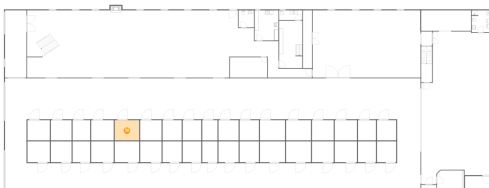

Dimensions: 12'4" x 10'2"
Area: 125 sq. ft
Counted as living area: No

Heated: No
Finished: No
Enclosed: No
Contiguous: Yes
Permitted: Yes
Wet space: No
Addition: No
Conversion: No

1255 County Road 72, Danville, Lawrence County, Alabama, United States, 35619

51 Floor 1 - Stable



Dimensions: 9'9" x 10'5"
Area: 102 sq. ft
Counted as living area: No

Heated: No
Finished: No
Enclosed: No
Contiguous: Yes
Permitted: Yes
Wet space: No
Addition: No
Conversion: No

52 Floor 1 - Stable



Dimensions: 12'7" x 10'5"
Area: 131 sq. ft
Counted as living area: No

Heated: No
Finished: No
Enclosed: No
Contiguous: Yes
Permitted: Yes
Wet space: No
Addition: No
Conversion: No

53 Floor 1 - Room



Dimensions: 114'4" x 33'10"
Area: 3666 sq. ft
Counted as living area: Yes

Heated: Yes
Finished: Yes
Enclosed: Yes
Contiguous: Yes
Permitted: Yes
Wet space: No
Addition: No
Conversion: No

1255 County Road 72, Danville, Lawrence County, Alabama, United States, 35619

54 Floor 1 - Room

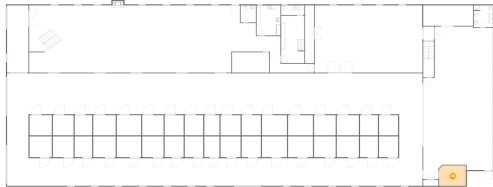

Dimensions: 13'6" x 10'3"
Area: 137 sq. ft
Counted as living area: Yes

Heated: Yes
Finished: Yes
Enclosed: Yes
Contiguous: Yes
Permitted: Yes
Wet space: No
Addition: No
Conversion: No

55 Floor 1 - Stable



Dimensions: 10'9" x 10'2"
Area: 109 sq. ft
Counted as living area: No

Heated: No
Finished: No
Enclosed: No
Contiguous: Yes
Permitted: Yes
Wet space: No
Addition: No
Conversion: No

56 Floor 2 - Open To Below



Dimensions: 126'10" x 28'5"
Area: 2685 sq. ft
Counted as living area: No

Heated: No
Finished: No
Enclosed: No
Contiguous: Yes
Permitted: No
Wet space: No
Addition: No
Conversion: No

1255 County Road 72, Danville, Lawrence County, Alabama, United States, 35619

57 Floor 2 - Hall



Dimensions: 103'5" x 10'2"
Area: 1206 sq. ft
Counted as living area: No

Heated: Yes
Finished: Yes
Enclosed: Yes
Contiguous: No
Permitted: Yes
Wet space: No
Addition: No
Conversion: No

58 Floor 2 - Hall



Dimensions: 39'5" x 10'3"
Area: 270 sq. ft
Counted as living area: No

Heated: Yes
Finished: Yes
Enclosed: Yes
Contiguous: No
Permitted: Yes
Wet space: No
Addition: No
Conversion: No

59 Floor 3 - Sitting Room

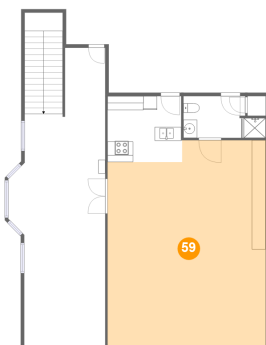

Dimensions: 23'0" x 29'10"
Area: 651 sq. ft
Counted as living area: Yes

Heated: Yes
Finished: Yes
Enclosed: Yes
Contiguous: Yes
Permitted: Yes
Wet space: No
Addition: No
Conversion: No

1255 County Road 72, Danville, Lawrence County, Alabama, United States, 35619

60 Floor 3 - Kitchen

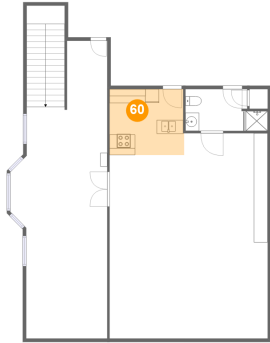

Dimensions: 10'10" x 9'7"
Area: 103 sq. ft
Counted as living area: Yes

Heated: Yes
Finished: Yes
Enclosed: Yes
Contiguous: Yes
Permitted: Yes
Wet space: No
Addition: No
Conversion: No

61 Floor 3 - Dining Room

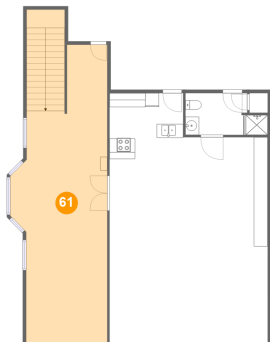

Dimensions: 14'1" x 43'3"
Area: 552 sq. ft
Counted as living area: Yes

Heated: Yes
Finished: Yes
Enclosed: Yes
Contiguous: Yes
Permitted: Yes
Wet space: No
Addition: No
Conversion: No

62 Floor 3 - Bath

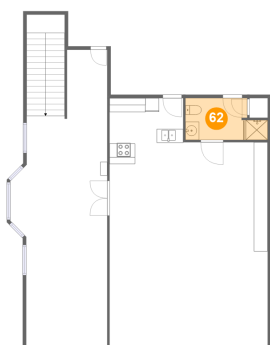

Dimensions: 11'11" x 6'1"
Area: 63 sq. ft
Counted as living area: Yes

Heated: Yes
Finished: Yes
Enclosed: Yes
Contiguous: Yes
Permitted: Yes
Wet space: Yes
Addition: No
Conversion: No