

Unauthorized alteration or addition to a survey map bearing a licensed land surveyor's seal is a violation of section 7207, subdivision 2, of the New York State Education Law.

"Only copies from the original of this survey marked with an original of the land surveyor's embossed seal shall be considered to be valid true copies."

"Certifications indicated hereon signify that this survey was prepared in accordance with the existing Code of Practice for Land Surveys adopted by the New York State Association of Professional Land Surveyors. Said certifications shall run only to the person for whom the survey is prepared, and on his behalf to the title company, governmental agency and lending institution. Said certifications shall not be construed as a warranty of the accuracy of the survey or as a representation that the surveyor is not liable to additional institutions or subsequent owners."

TAX MAP DESIGNATION:  
0402-004-02-010

OFFSETS & DIMENSIONS TO CONCRETE FOUNDATION.

EASEMENTS AND/OR SUBSURFACE STRUCTURES RECORDED OR UNRECORDED ARE NOT GUARANTEED UNLESS PHYSICALLY EVIDENT ON THE PREMISES AT THE TIME OF SURVEY.

THE OFFSETS OR DIMENSIONS SHOWN HEREON FROM THE PROPERTY LINES TO THE STRUCTURES ARE FOR A SPECIFIC PURPOSE AND USE; THEREFORE THEY ARE NOT INTENDED TO MONUMENT THE PROPERTY LINES OR TO GUIDE THE ERECTION OF FENCES, ADDITIONAL STRUCTURES, OR ANY OTHER IMPROVEMENT.

LOT NUMBERS SHOWN THUS **(5)** REFER TO THE MAP OF 22 VILLA SITES FILED JAN. 18, 1988 FILE No. 00

SURVEYED FOR: DON RICHARD BRIGHT  
MAUREEN BOYD BRIGHT  
SCALE 1" = 30' DATE JUNE 23, 1998 TITLE

● INDICATES STAKE  
■ INDICATES MONUMENT  
UNITED STATES STANDARD

DRAWN WHG CHK. EPF

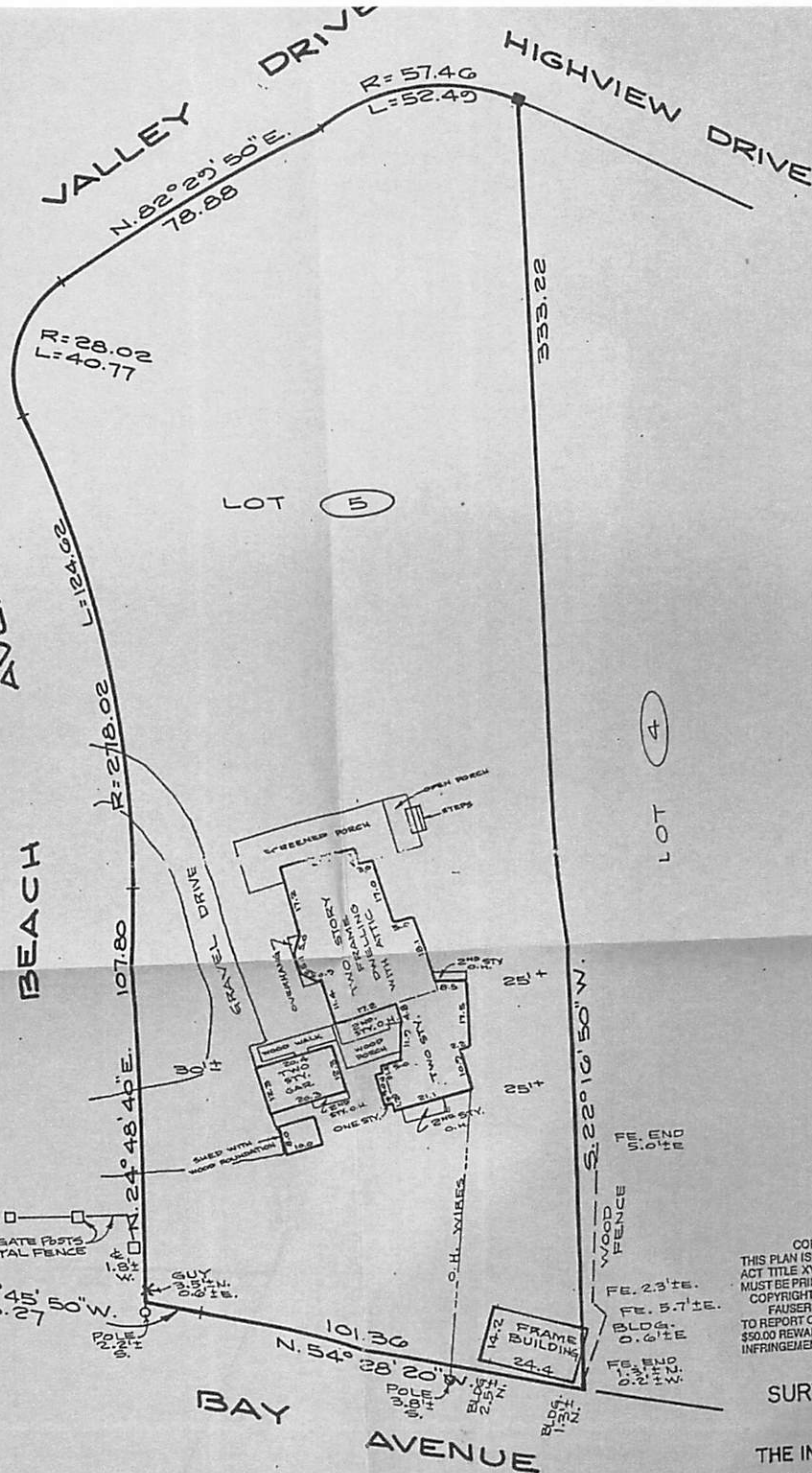

COPYRIGHT - COUNTERFEIT PROTECTION  
THIS PLAN IS PROTECTED UNDER THE FEDERAL COPYRIGHT ACT TITLE XVI AND MAY NOT BE REPRODUCED. THIS SEAL MUST BE PRINTED IN "RED" OR THE PLAN IS A COUNTERFEIT.  
COPYRIGHT PROTECTION TO:  
FAUSER ASSOCIATES, P.C.  
TO REPORT COPYRIGHT VIOLATIONS CALL (516) 439-7774  
\$50.00 REWARD FOR DOCUMENTING AN ACTUAL COPYRIGHT INFRINGEMENT

SURVEY OF PROPERTY  
LOCATED IN  
THE INCORPORATED VILLAGE OF  
HUNTINGTON BAY  
TOWN OF HUNTINGTON  
SUFFOLK COUNTY, N.Y.

**FA**  
FAUSER ASSOCIATES p.c.  
LAND SURVEYING, SITE PLANNING  
CIVIL ENGINEERING  
516 / 499-7774  
777 LARKFIELD ROAD  
COMMACK, NY 11725



BRUNING 44-231 6798B-04