

# 104 Richfield Avenue, Whitefield, Salem, Salem, Virginia, United States, 24153

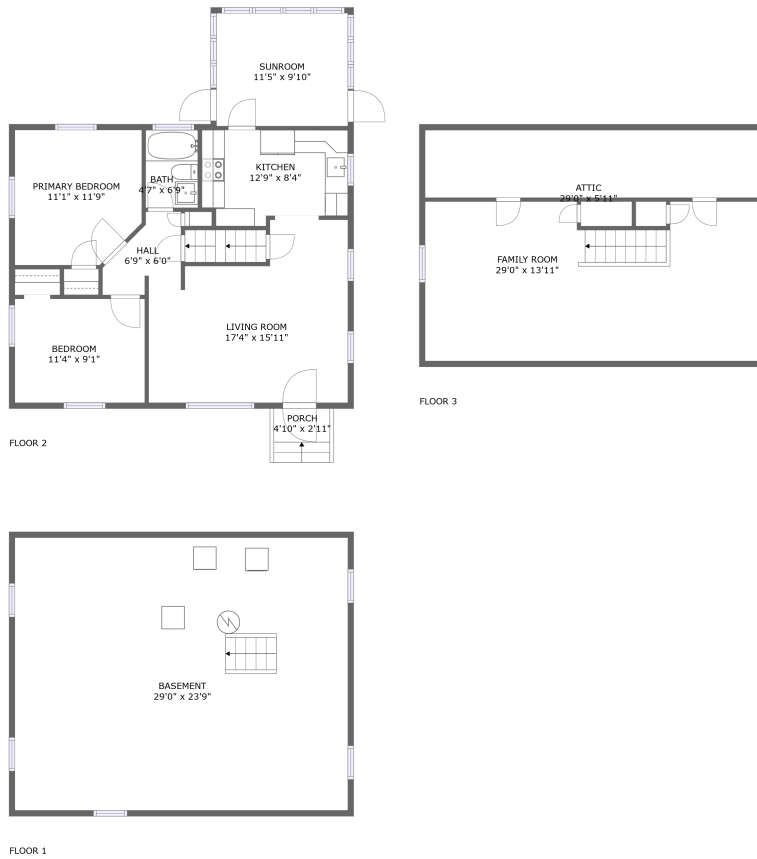

## Property Summary

**0** garages    **2** bedrooms    **1** bathrooms    **0** half baths

**3** floors    **1,149** Gross Living Area sqft    **2,259** total sqft

**104 Richfield Avenue, Whitefield, Salem, Salem,  
Virginia, United States, 24153**

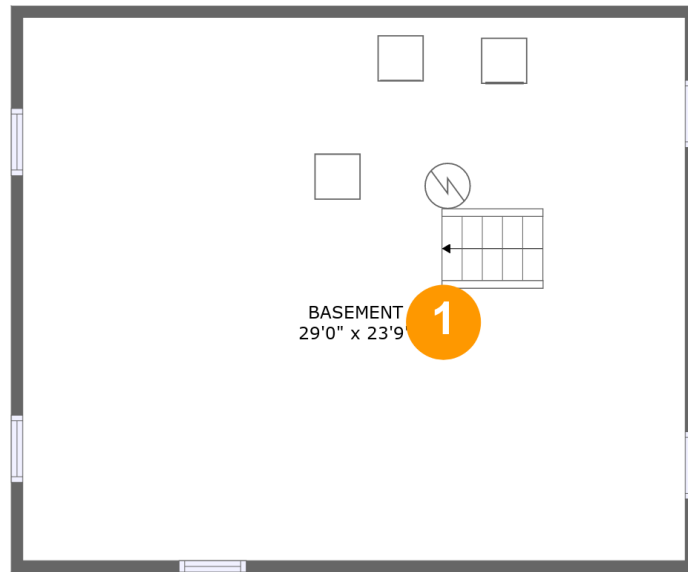

**Room Dimensions**

**Floor 1**

**Total sqft: 742**

**Living area: 0**

#	Room name	Dimensions	Area (sqft)	Counted as Living Area
1	Basement	29'0" x 23'9"	689 sq. ft	No

# 104 Richfield Avenue, Whitefield, Salem, Salem, Virginia, United States, 24153

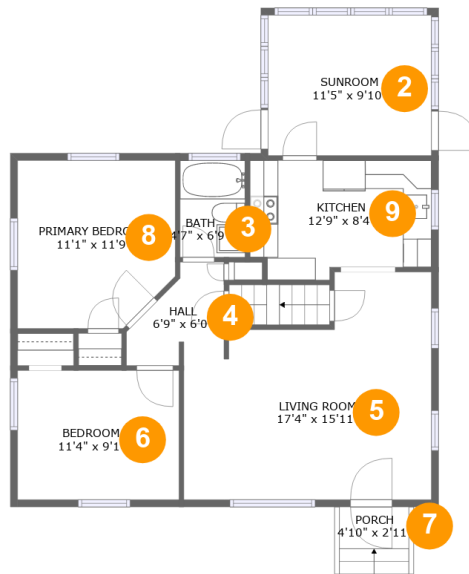

## Room Dimensions

Floor 2

Total sqft: 883

Living area: 869

#	Room name	Dimensions	Area (sqft)	Counted as Living Area
2	Sunroom	11'5" x 9'10"	113 sq. ft	Yes
3	Bath	4'7" x 6'9"	31 sq. ft	Yes
4	Hall	6'9" x 6'0"	33 sq. ft	Yes
5	Living Room	17'4" x 15'11"	231 sq. ft	Yes
6	Bedroom	11'4" x 9'1"	102 sq. ft	Yes
7	Porch	4'10" x 2'11"	14 sq. ft	No
8	Primary Bedroom	11'1" x 11'9"	123 sq. ft	Yes
9	Kitchen	12'9" x 8'4"	98 sq. ft	Yes

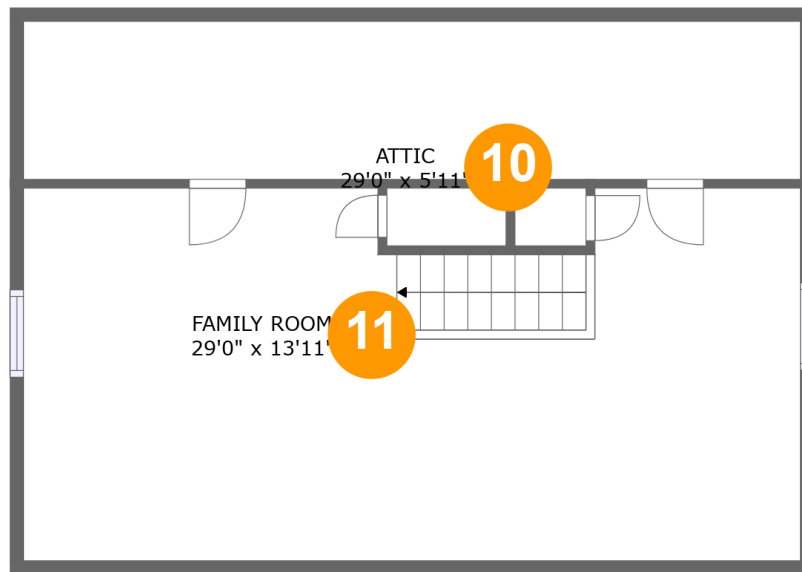
**104 Richfield Avenue, Whitefield, Salem, Salem,  
Virginia, United States, 24153****Room Dimensions****Floor 3****Total sqft: 634****Living area: 280**

#	Room name	Dimensions	Area (sqft)	Counted as Living Area
10	Attic	29'0" x 5'11"	48 sq. ft	No
11	Family Room	29'0" x 13'11"	241 sq. ft	Yes

# 104 Richfield Avenue, Whitefield, Salem, Salem, Virginia, United States, 24153

## 1 Floor 1 - Basement

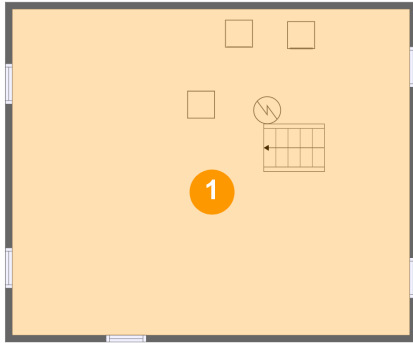

Dimensions: 29'0" x 23'9"  
Area: 689 sq. ft  
Counted as Living Area: No

Heated: No  
Finished: No  
Enclosed: Yes  
Contiguous: Yes  
Permitted: Yes  
Wet Space: No  
Addition: No  
Conversion: No

## 2 Floor 2 - Sunroom

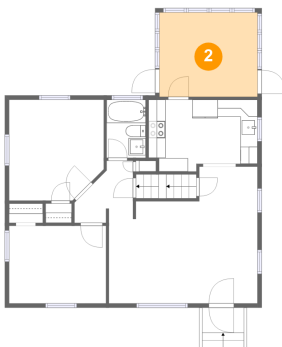

Dimensions: 11'5" x 9'10"  
Area: 113 sq. ft  
Counted as Living Area:  
Yes

Heated: Yes  
Finished: Yes  
Enclosed: Yes  
Contiguous:  
Yes  
Permitted: Yes  
Wet Space: No  
Addition: No  
Conversion: No

# 104 Richfield Avenue, Whitefield, Salem, Salem, Virginia, United States, 24153

## 3 Floor 2 - Bath

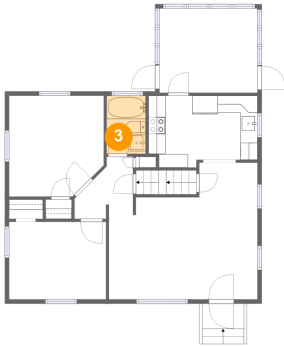

Dimensions: 4'7" x 6'9"  
Area: 31 sq. ft  
Counted as Living Area:  
Yes

Heated: Yes  
Finished: Yes  
Enclosed: Yes  
Contiguous:  
Yes  
Permitted: Yes  
Wet Space: Yes  
Addition: No  
Conversion: No

## 4 Floor 2 - Hall

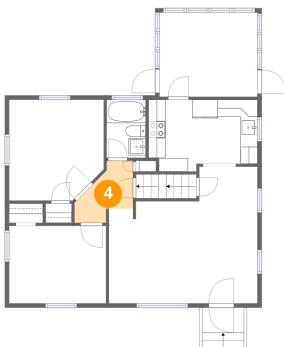

Dimensions: 6'9" x 6'0"  
Area: 33 sq. ft  
Counted as Living Area:  
Yes

Heated: Yes  
Finished: Yes  
Enclosed: Yes  
Contiguous:  
Yes  
Permitted: Yes  
Wet Space: No  
Addition: No  
Conversion: No

## 5 Floor 2 - Living Room

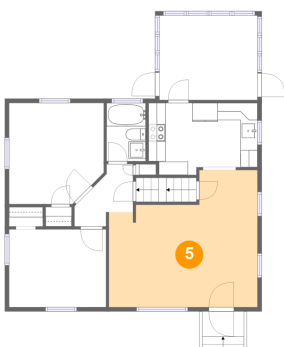

Dimensions: 17'4" x 15'11"  
Area: 231 sq. ft  
Counted as Living Area:  
Yes

Heated: Yes  
Finished: Yes  
Enclosed: Yes  
Contiguous:  
Yes  
Permitted: Yes  
Wet Space: No  
Addition: No  
Conversion: No

# 104 Richfield Avenue, Whitefield, Salem, Salem, Virginia, United States, 24153

## 6 Floor 2 - Bedroom

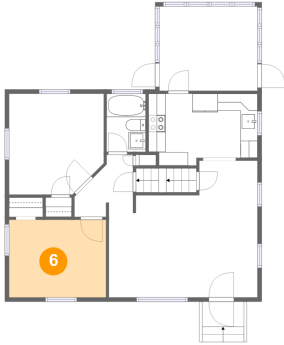

Dimensions: 11'4" x 9'1"  
Area: 102 sq. ft  
Counted as Living Area:  
Yes

Heated: Yes  
Finished: Yes  
Enclosed: Yes  
Contiguous:  
Yes  
Permitted: Yes  
Wet Space: No  
Addition: No  
Conversion: No

## 7 Floor 2 - Porch

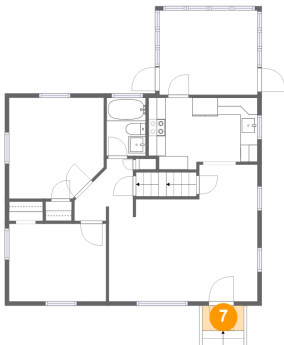

Dimensions: 4'10" x 2'11"  
Area: 14 sq. ft  
Counted as Living Area: No

Heated: No  
Finished: Yes  
Enclosed: No  
Contiguous: Yes  
Permitted: Yes  
Wet Space: No  
Addition: No  
Conversion: No

## 8 Floor 2 - Primary Bedroom

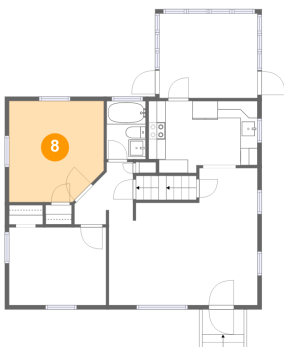

Dimensions: 11'1" x 11'9"  
Area: 123 sq. ft  
Counted as Living Area:  
Yes

Heated: Yes  
Finished: Yes  
Enclosed: Yes  
Contiguous:  
Yes  
Permitted: Yes  
Wet Space: No  
Addition: No  
Conversion: No

# 104 Richfield Avenue, Whitefield, Salem, Salem, Virginia, United States, 24153

## 9 Floor 2 - Kitchen

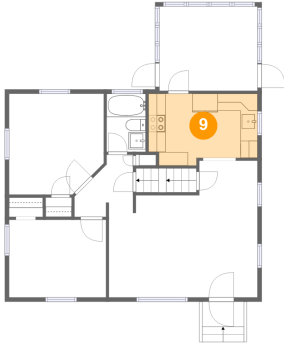

Dimensions: 12'9" x 8'4"  
Area: 98 sq. ft  
Counted as Living Area:  
Yes

Heated: Yes  
Finished: Yes  
Enclosed: Yes  
Contiguous:  
Yes  
Permitted: Yes  
Wet Space: No  
Addition: No  
Conversion: No

## 10 Floor 3 - Attic

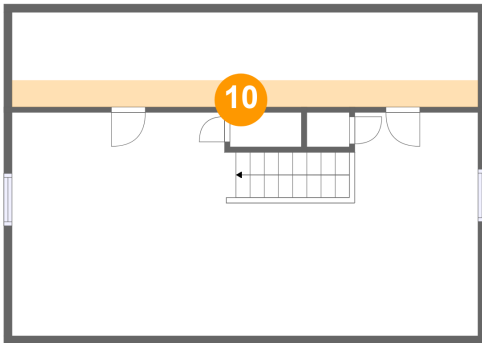

Dimensions: 29'0" x 5'11"  
Area: 48 sq. ft  
Counted as Living Area: No

Heated: No  
Finished: No  
Enclosed: Yes  
Contiguous: Yes  
Permitted: Yes  
Wet Space: No  
Addition: No  
Conversion: No

## 11 Floor 3 - Family Room

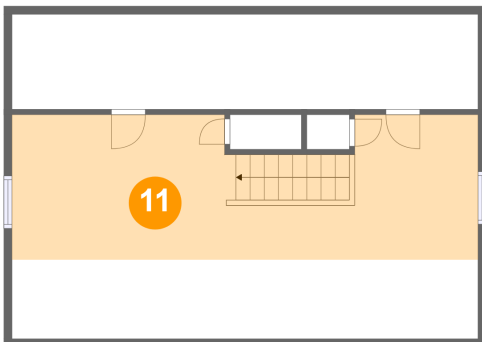

Dimensions: 29'0" x 13'11"  
Area: 241 sq. ft  
Counted as Living Area:  
Yes

Heated: Yes  
Finished: Yes  
Enclosed: Yes  
Contiguous:  
Yes  
Permitted: Yes  
Wet Space: No  
Addition: No  
Conversion: No