

687 Harold Smith Dr, Tracy, CA

Main Building: Above Grade Finished Area 2031.30 sq ft

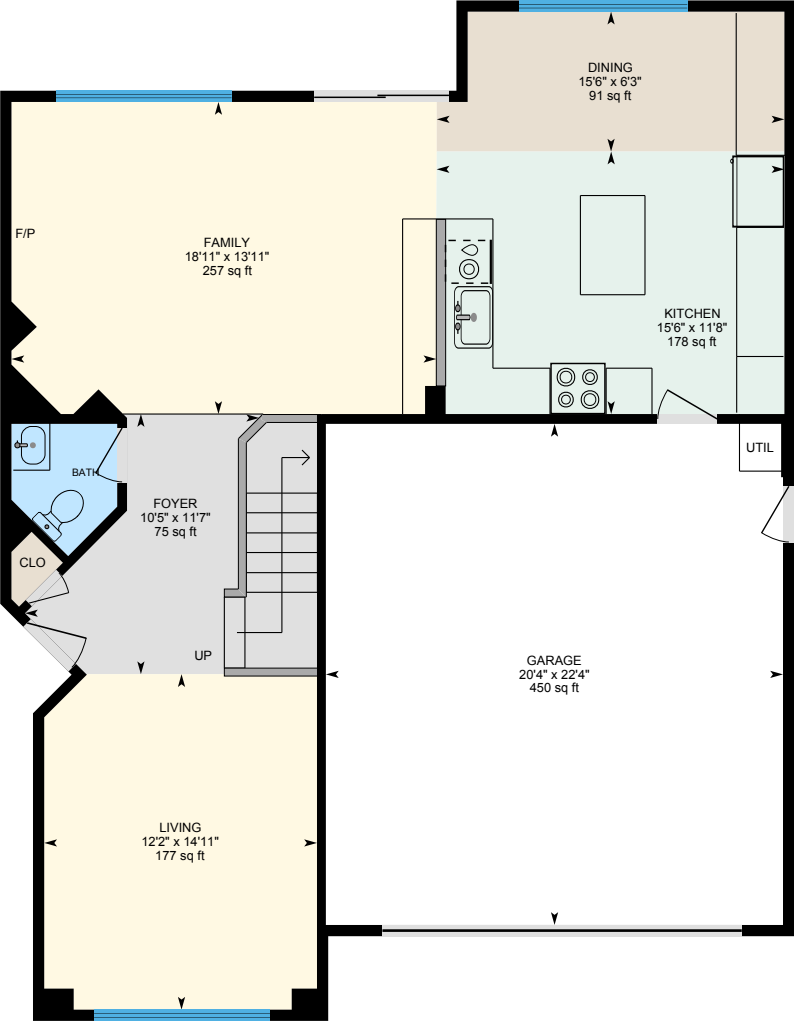

1st Floor
Finished Area 942.69 sq ft

2nd Floor
Finished Area 1088.61 sq ft

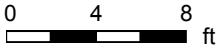

PREPARED: 2024/10/10

White regions are excluded from total floor area in iGUIDE floor plans. All room dimensions and floor areas must be considered approximate and are subject to independent verification.

