

BASEMENT
40'6" x 46'2"

BASEMENT

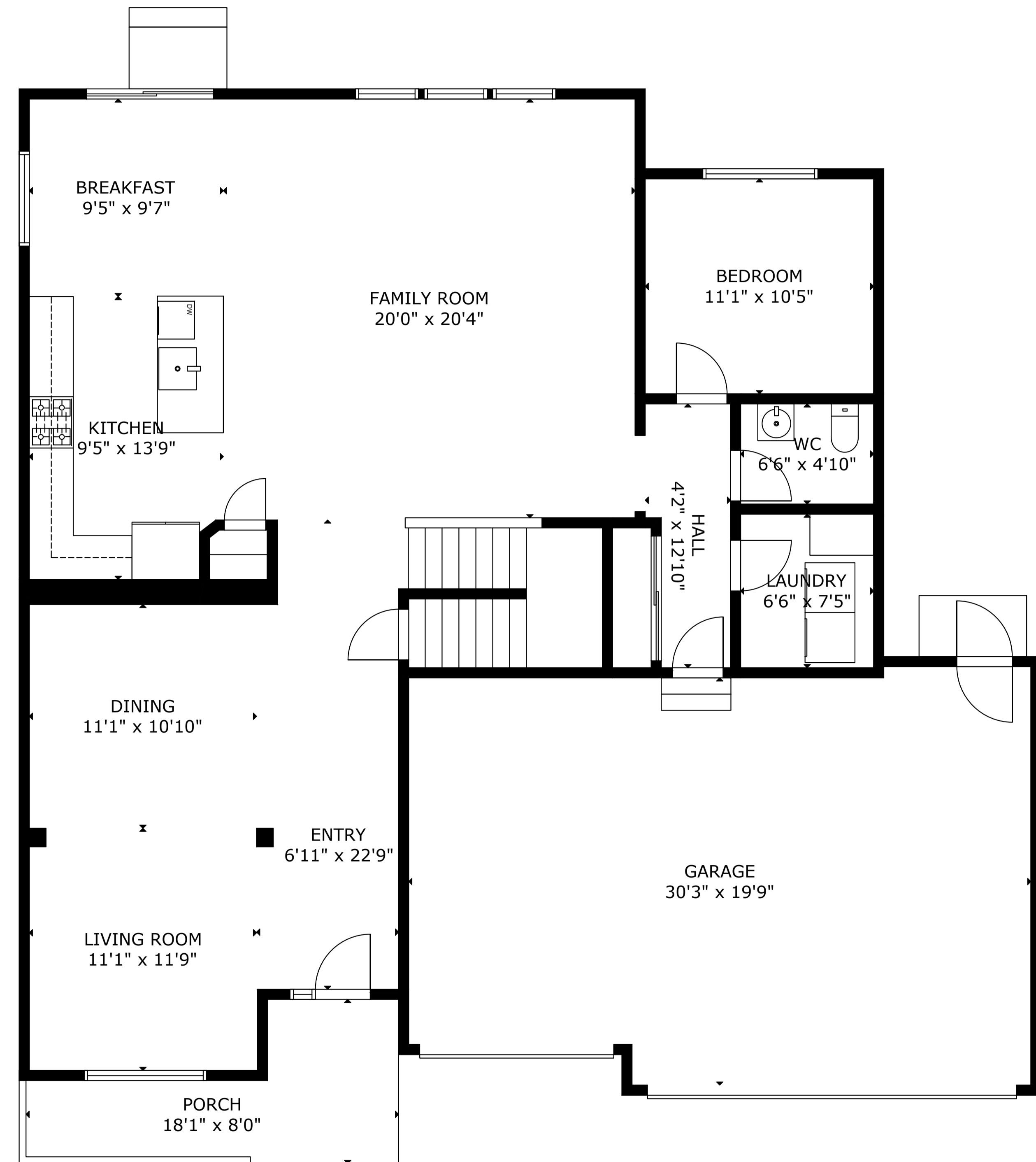

BREAKFAST
9'5" x 9'7"

KITCHEN
9'5" x 13'9"

FAMILY ROOM
20'0" x 20'4"

DINING
11'1" x 10'10"

ENTRY
6'11" x 22'9"

LIVING ROOM
11'1" x 11'9"

PORCH
18'1" x 8'0"

BEDROOM
11'1" x 10'5"

WC
6'6" x 4'10"

LAUNDRY
6'6" x 7'5"

HALL
4'2" x 12'10"

GARAGE
30'3" x 19'9"

MAIN FLOOR

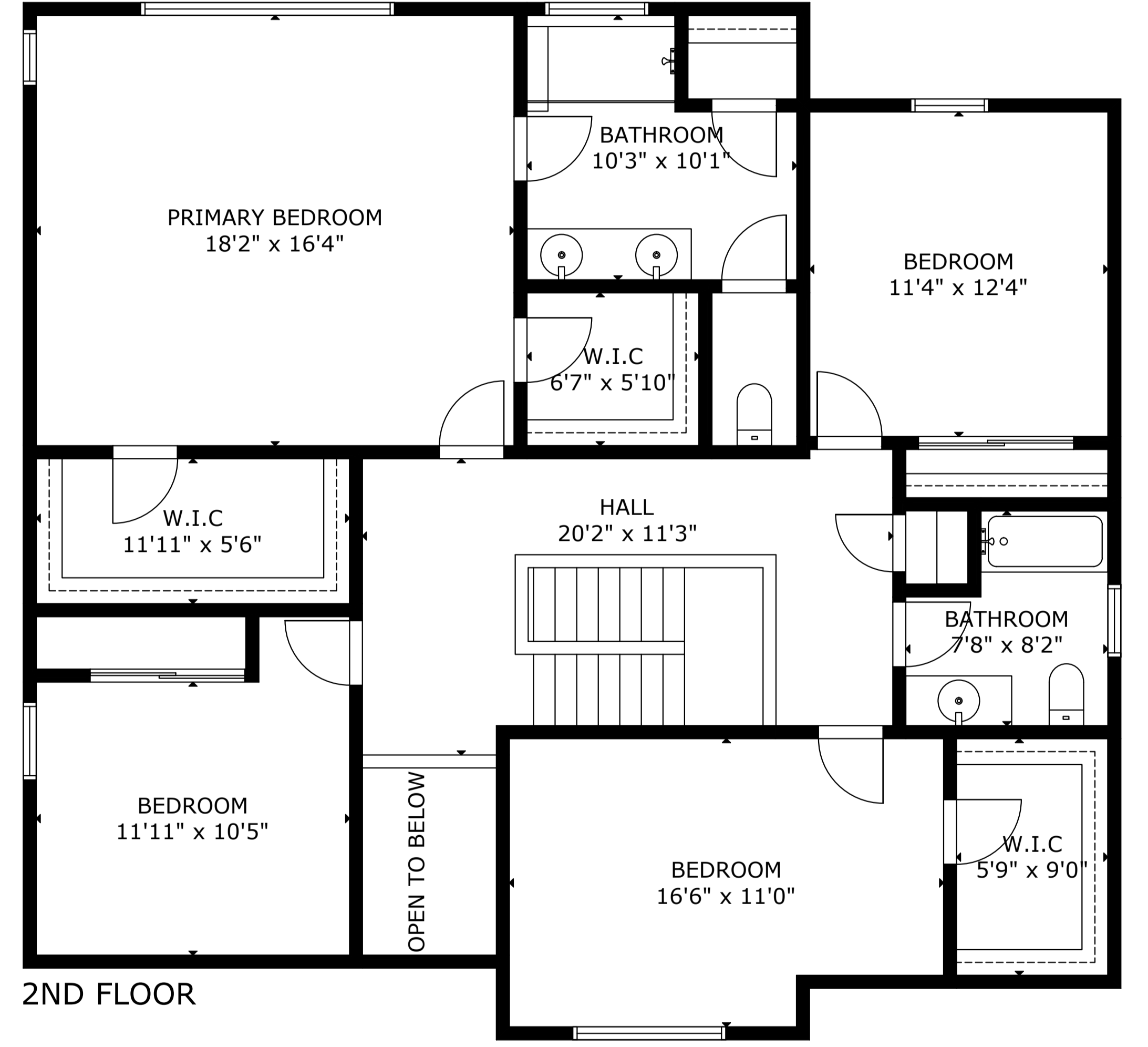

PRIMARY BEDROOM
18'2" x 16'4"

BATHROOM
10'3" x 10'1"

BEDROOM
11'4" x 12'4"

W.I.C.
6'7" x 5'10"

W.I.C.
11'11" x 5'6"

HALL
20'2" x 11'3"

BATHROOM
7'8" x 8'2"

BEDROOM
11'11" x 10'5"

OPEN TO BELOW

BEDROOM
16'6" x 11'0"

W.I.C.
5'9" x 9'0"

2ND FLOOR

GROSS INTERNAL AREA
TOTAL: 4,180 sq ft
BASEMENT: 1,352 sq ft, MAIN FLOOR: 1,412 sq ft, 2ND FLOOR: 1,416 sq ft
EXCLUDED AREA: GARAGE: 580 sq ft, PORCH: 94 sq ft
SIZE AND DIMENSIONS ARE APPROXIMATE, ACTUAL MAY VARY