



VILLAS DE LA SAL



# VILLAS DE LA SAL





## FASE 3

Type/Tipo	Nº	Orientation /Orientación	Rooms /Dorm	Baths/ Baños	Porch /Porche	Built M2 /M2 Constr.	Solarium m2	Total m2	Price / Precio	Date/Fecha	Piscina/ Swimmingpool
VILLA	301	Southwest /Suroeste	3	2	11,33	107,32	86,45	358,00	419.900,00 €	30/12/2025	Extra
VILLA	302	Southwest /Suroeste	3	2	11,33	107,32	86,45	348,11	419.900,00 €	30/12/2025	Extra
VILLA	303	Southwest /Suroeste	3	2	11,33	107,32	86,45	337,99	419.900,00 €	30/12/2025	Extra
VILLA	400	Northwest /Noroeste	3	2	11,33	107,32	86,45	356,24	419.900,00 €	30/12/2025	Extra
VILLA	402	Northwest /Noroeste	3	2	11,33	107,32	86,45	332,96	399.900,00 €	30/12/2025	Extra
VILLA	403	Northwest /Noroeste	3	2	11,33	107,32	86,45	323,29	399.900,00 €	30/12/2025	Extra

\*Taxes not included in prices / Precios con impuestos no incluidos



PLANTA BAJA

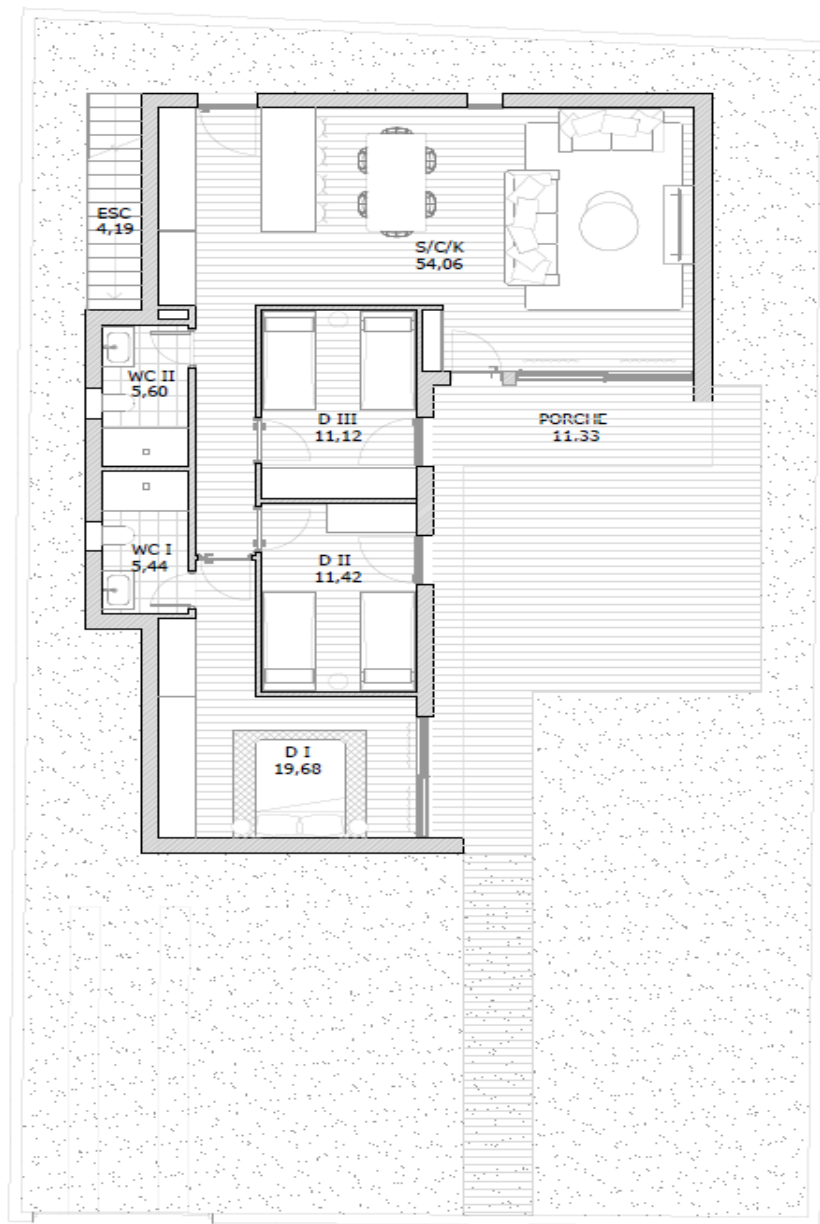

C/TCHAIKOVSKI

PLANTA CUBIERTA

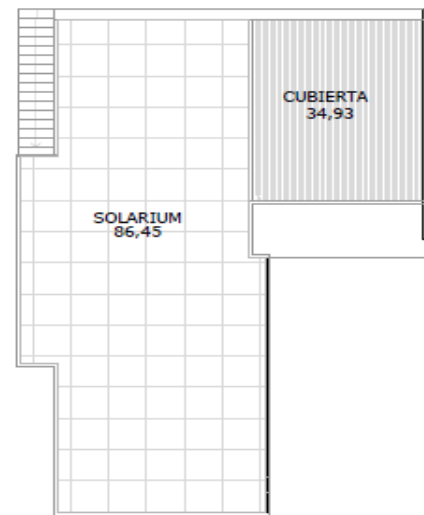

# VILLA