

SAOCO II





RESIDENCIAL SAOCO II

ESQUEMA DE VENTAS

Phase 1

Phase 2

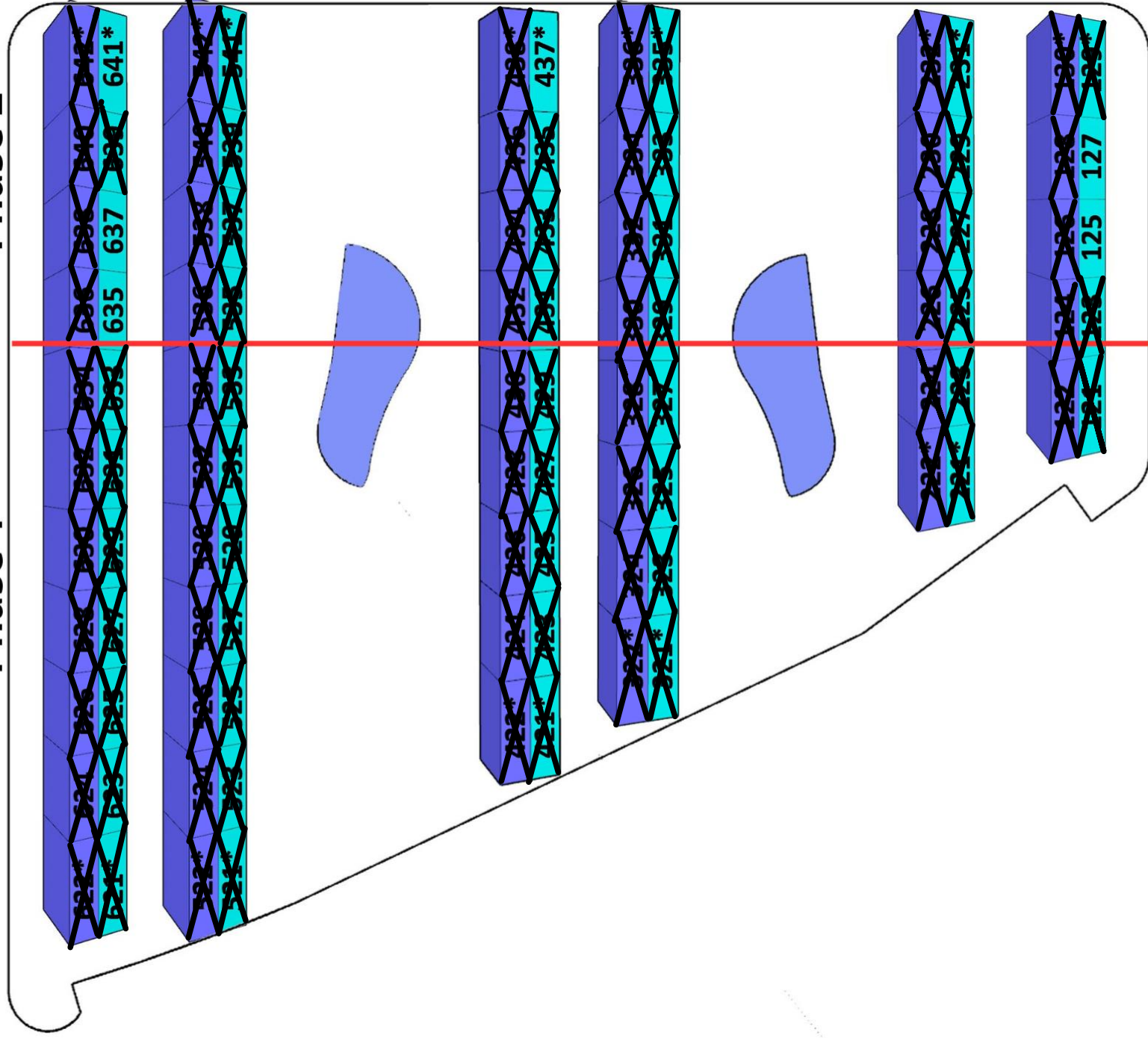

* Viviendas de 3 dormitorios
el resto de 2 dormitorios

SAOCO II FASE 2

Type/Tipo	Nº	Floor/Planta	Orientation /Orientación	Rooms /Dorm	Baths/Baños	Porch /Porche	Built M2 /M2 Constr.	Garden / Jardín m2	Terrace Terraza m2	Solarium m2	Total m2	Price / Precio	Date/Fecha
BUNGALOW	125	Ground floor / Planta baja	Southwest /Suroeste	2	2	11,43	65,56	33,67			113,96	194.900,00 €	30/01/2025
BUNGALOW	127	Ground floor / Planta baja	Southwest /Suroeste	2	2	11,43	65,56	34,04			114,33	194.900,00 €	30/01/2025
BUNGALOW	437	Corner Ground floor / Planta baja Esquina	Northeast / Noreste	3	2	27,05	83,88	55,35			170,17	224.900,00 €	30/01/2025
BUNGALOW	635	Ground floor / Planta baja	Northeast / Noreste	2	2	11,43	65,56	34,6			114,89	179.900,00 €	30/01/2025
BUNGALOW	637	Ground floor / Planta baja	Northeast / Noreste	2	2	11,43	65,56	34,71			115	179.900,00 €	30/01/2025
BUNGALOW	641	Corner Ground floor / Planta baja Esquina	Northeast / Noreste	3	2	27,05	83,88	57,46			172,28	224.900,00€	30/01/2025

SUPERFICIES	
Salón/Comedor/Cocina	35,24m ²
Dormitorio I	12,49m ²
Dormitorio II	10,21m ²
WC I	3,50m ²
WC II	3,50m ²
Escalera	6,32m ²
Terraza	12,94m ²
Solarium	66,03m ²
TOTAL	150,23m²

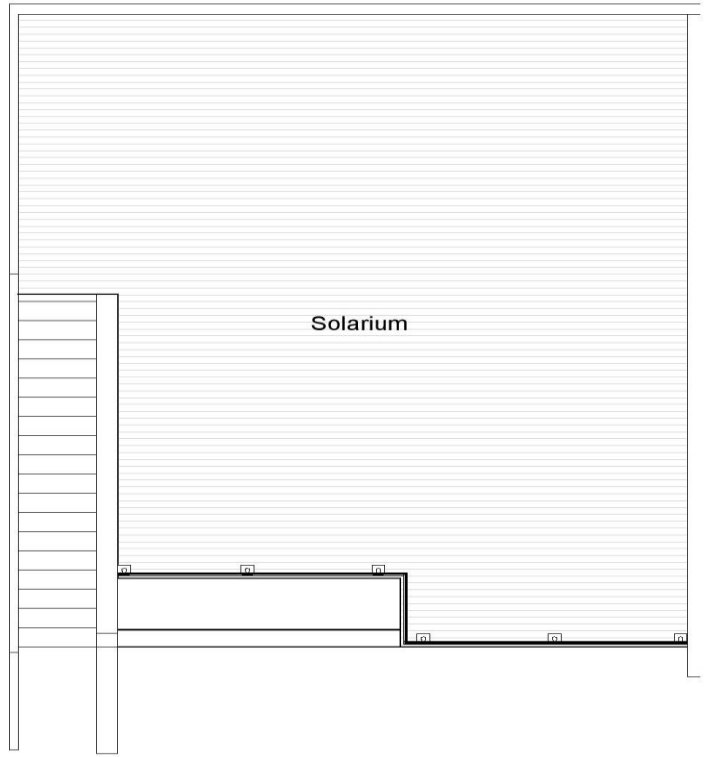
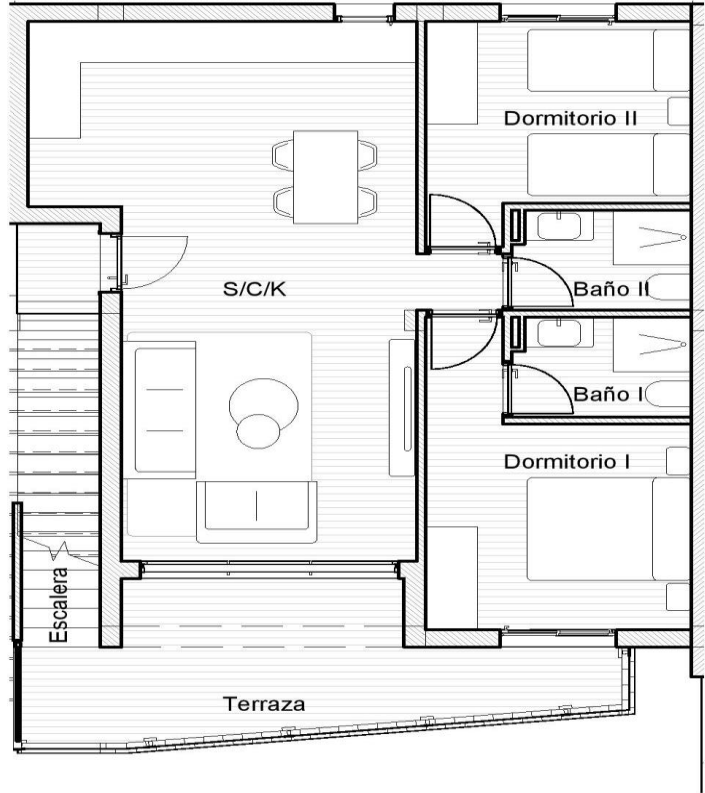

RESIDENCIAL SAOCO II

P1 N°



SUPERFICIES	
Salón/Comedor/Cocina	35,86m ²
Dormitorio I	12,49m ²
Dormitorio II	10,21m ²
WC I	3,50m ²
WC II	3,50m ²
Trastero	3,80m ²
Porche	11,43m ²
Jardín	20,76m ²
Jardín trasero	12,13m ²
TOTAL	113,65m²

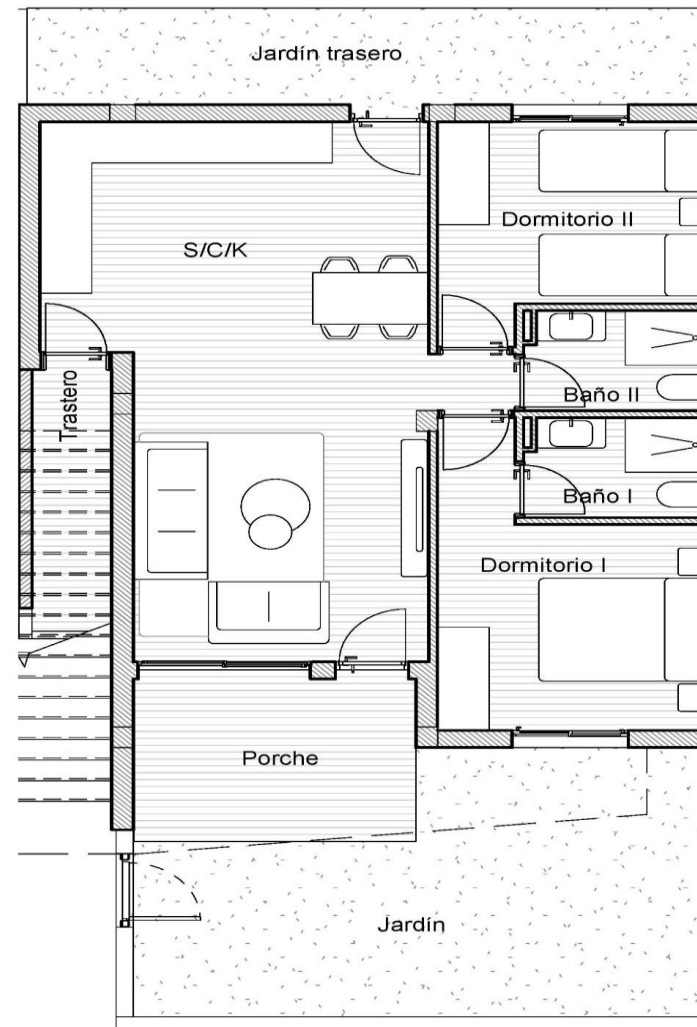

RESIDENCIAL SAOCO II

PB N°

